



# Flora and Fauna Assessment

## Upgrades to Cammeray Public School - Biodiversity

NSW Department of Education (DoE)

21 March 2025



<b>School Name</b>	Cammeray Public School	<b>Consultancy Name</b>	Water Technology
<b>School ID Number</b>	Cammeray Public School	<b>Report Status</b>	Final
<b>School Address</b>	68 Palmer Street, Cammeray	<b>Report Date</b>	21 March 2025
<b>School Region</b>	Sydney Metro	<b>Contract Number</b>	DDWO05049-23

## Document Status

Version	Doc type	Reviewed by	Approved by	Date issued
1.0	Draft	M. Aberton	M. Aberton	13 January 2025
2.0	Draft	M. Aberton	M. Aberton	19 February 2025
3.0	Draft	M. Aberton	M. Aberton	14 March 2025
4.0	Final	M. Aberton	M. Aberton	18 March 2025
5.0	Final	M. Aberton	M. Aberton	21 March 2025

## Project Details

<b>Project Name</b>	Cammeray Public School
<b>Client</b>	NSW Department of Education (DoE)
<b>Water Technology Project Manager</b>	Narelle Poole
<b>Water Technology Project Director</b>	Steven Molino
<b>Authors</b>	Marion Huxley
<b>Document Number</b>	1.0



Education

## COPYRIGHT

Water Technology Pty Ltd has produced this document in accordance with instructions from NSW Department of Education (DoE) for their use only. The concepts and information contained in this document are the copyright of Water Technology Pty Ltd. Use or copying of this document in whole or in part without written permission of Water Technology Pty Ltd constitutes an infringement of copyright.

Water Technology Pty Ltd does not warrant this document is definitive nor free from error and does not accept liability for any loss caused, or arising from, reliance upon the information provided herein.

Suite 3, Level 1, 20 Wentworth Street  
Parramatta NSW 2150  
Telephone (02) 8080 7346  
ACN 093 377 283  
ABN 60 093 377 283





## ACKNOWLEDGEMENT OF COUNTRY

The Board and employees of Water Technology acknowledge and respect the Aboriginal and Torres Strait Islander Peoples as the Traditional Custodians of Country throughout Australia. We specifically acknowledge the Traditional Custodians of the land on which our offices reside and where we undertake our work.

We respect the knowledge, skills and lived experiences of Aboriginal and Torres Strait Islander Peoples, who we continue to learn from and collaborate with. We also extend our respect to all First Nations Peoples, their cultures and to their Elders, past and present.



Artwork by Maurice Goolagong 2023. This piece was commissioned by Water Technology and visualises the important connections we have to water, and the cultural significance of journeys taken by traditional custodians of our land to meeting places, where communities connect with each other around waterways.

The symbolism in the artwork includes:

- Seven circles representing each of the States and Territories in Australia where we do our work
- Blue dots between each circle representing the waterways that connect us
- The animals that rely on healthy waterways for their home
- Black and white dots representing all the different communities that we visit in our work
- Hands that are for the people we help on our journey



## CONTENTS

1	EXECUTIVE SUMMARY	6
2	INTRODUCTION	7
2.1	Site Location and Background	7
2.2	Proposed Activity	8
2.3	Determination	9
2.4	Statement of Significance	9
3	DELIVERABLE	10
4	ECOLOGICALLY SUSTAINABLE DEVELOPMENT	11
	Consideration of Ecologically Sustainable Development	11
5	RELEVANT LEGISLATION	12
5.1	Environmental Planning, Assessment Act 1979 and Local Government Act 1993	12
5.1.1	State Environmental Planning Policy (Transport and Infrastructure) 2021	12
5.2	Water Management Act 2000	12
5.3	Biodiversity Conservation Act 2016	12
5.4	Fisheries Management Act 1994	13
5.5	Environment Protection and Biodiversity Conservation Act 1999	13
5.6	North Sydney Local Environmental Plan 2013	13
5.7	North Sydney Development Control Plan 2013	13
6	EXISTING ENVIRONMENT	14
6.1	Desktop search	14
6.1.1	Vegetation communities	14
6.1.2	Threatened Species	14
6.2	Site Visit	18
6.2.1	Cammeray Public School	18
7	ENVIRONMENTAL ASSESSMENT	22
8	POTENTIAL IMPACTS	23
8.1	Construction Impacts	23
8.1.1	Trees	23
8.1.2	Nests and Hollows	23
8.1.3	Contractors and Staff Inductions	23
8.1.4	Hygiene	27
8.2	Operational Impacts	27
8.2.1	Mitigation Measures	27



9	CONCLUSION AND RECOMMENDATIONS	29
10	REFERENCES	32

## APPENDICES

Appendix A Protected Matters Search
Appendix B Likelihood of Occurrence
Appendix C Arborist Report, 2025
Appendix D Site Plans

## LIST OF FIGURES

Figure 2-1	Aerial image of the site, outlined in blue (Source: NearMap, Taken 30 October 2024)	8
Figure 2-2	Proposed Scope of Works (Source: Fulton Trotter Architects, Proposed Site Plan (Rev P6))	9
Figure 6-1	Plant Community Types	15
Figure 6-2	Historic Photograph 1943	16
Figure 6-3	Threatened species	17
Figure 8-1	Plan courtesy of Fulton Trotter (page 1)	24
Figure 8-2	Plan courtesy of Fulton Trotter (Page 2)	25
Figure 8-3	Plan courtesy of Fulton Trotter (Page 3)	26

## LIST OF TABLES

Table 3-1	FFA Deliverable	10
Table 4-1	Consideration of principles of ecologically sustainable development (ESD)	11
Table 6-1	Native Species list	19
Table 6-2	Weed species list.	20
Table 6-3	Fauna species list and potential habitat locations.	21
Table 8-1	Mitigation measures for pre-construction impacts (PI)	27
Table 8-2	Mitigation measures for construction impacts (CI)	28



## ACRONYMS AND DEFINITIONS

Acronym	Definition
<b>BC Act</b>	<i>Biodiversity Conservation Act 2016</i>
<b>BV</b>	Biodiversity Values
<b>DCP</b>	Development Control Plan
<b>DD</b>	Due Diligence
<b>DoE</b>	<i>Department of Education</i>
<b>EP&amp;A Act</b>	<i>Environmental Planning and Assessment Act 1979</i>
<b>EPBC Act</b>	<i>Environment Protection and Biodiversity Conservation Act 1999</i>
<b>FM Act</b>	<i>Fisheries Management Act 1994</i>
<b>LEP</b>	Local Environment Plan
<b>LGA</b>	Local Government Area
<b>MNES</b>	Matter of National Environmental Significance
<b>PCT</b>	Plant Community Type
<b>FFA</b>	Flora and Fauna Assessment
<b>SEARS</b>	Secretary's Environmental Assessment Requirements
<b>SSD</b>	State Significant Development
<b>TEC</b>	Threatened Ecological Community
<b>WM Act</b>	<i>Water Management Act 2000</i>



# 1 EXECUTIVE SUMMARY

This Flora and Fauna Assessment has been prepared to support a Review of Environmental Factors (REF) for the Department of Education (DoE) for the upgrade of the Cammeray Public School (CPS) (the activity). The purpose of the REF is to assess the potential environmental impacts of the activity prescribed by *State Environmental Planning Policy (Transport and Infrastructure) 2021* (T&I SEPP) as “development permitted without consent” on land carried out by or on behalf of a public authority under Part 5 of the *Environmental Planning and Assessment Act 1979* (EP&A Act). The activity is to be undertaken pursuant to Chapter 3, Part 3.4, Section 3.37 of the T&I SEPP and in consideration of the stakeholder and community participation plan.

The proposed activity is for upgrades to the existing CPS at 68 Palmer Street, Cammeray NSW 2062 (the site).

The purpose of this Flora and Fauna Assessment is to identify potential constraints that may impede the future school infrastructure upgrades for the Cammeray Public School. This assessment aims to seek approval for a development without consent application under Part 5 of the EP&A Act, mitigating any risks during the delivery of the school upgrades. The report documents the findings of the biodiversity assessment, identifying potential biodiversity constraints relevant to the proposed development under the NSW Biodiversity Conservation Act 2016, Commonwealth Environment Protection and Biodiversity Conservation Act 1999, and the NSW Fisheries Management Act 1994.

The site currently comprises an existing co-education primary (K-6) public school with 6 permanent buildings, 3 demountable structures, covered walkways linked at multiple levels, play areas, on-grade parking, sports court, covered outdoor learning area (COLA) and vegetation/green spaces with mature trees. The existing school buildings are clustered towards the southern portion of the site and comprise both single and 2 storey buildings. The northern portion of the site contains the sports court, vegetable garden and play equipment. The north-western portion of the site is heavily vegetated with trees of high landscape significance that are protected with fencing.

There is also a natural spring area being managed with native plantings, as well as numerous large, scattered trees throughout the site (MetroMap 2025; NSW Sixmaps 2025). No significant biodiversity areas were mapped, and no Plant Community Types were found. The Grey-headed Flying-fox and the Powerful Owl had a moderate likelihood of occurrence, but no threatened species were found. There was potential habitat found in the form of a hollow found in a Spotted Gum tree. The site has no Key Fish habitat.

The Flora and Fauna Assessment concluded that there will be no significant impacts on matters of national environmental significance. As there were no threatened species found, a Test of Significance was not required. Consequently, no referral to the Australian Minister for the Environment under the Environment Protection and Biodiversity Conservation Act 1999 is required. The proposal would be unlikely to cause a significant impact on the environment. Therefore, it is not necessary for an Environmental Impact Statement to be prepared and approval to be sought from the Minister for Planning under the Environment Protection and Biodiversity Conservation Act 1999.



## 2 INTRODUCTION

### **Proponent:**

The Department of Education (DoE) is the proponent and determining authority pursuant to Section 5.1 of the Environmental Planning and Assessment Act 1979 (the Act).

### **Landowner:**

The Minister for Education and Early Learning is the Landowner.

### 2.1 Site Location and Background

CPS is located at 68 Palmer Street, Cammeray on the northern side of Palmer Road, bound by Palmer Street to the south, Bellevue Street to the east and Miller Street to the west. The site has an area of 1.36 ha and comprises 11 allotments, legally described as:

- Lot 11 DP 837836
- Lot 1 DP 316130
- Lot 1 DP 316706
- Lot 1 DP 123406
- Lot 2 DP 174370
- Lot 1 DP 174370
- Lot 4 Sec 35 DP 758790
- Lot 5 Sec 35 DP 758790
- Lot 66 DP 1049613
- Lot 3 DP 571310
- Lot 4 DP 571310

The site is identified as a locally listed heritage item (I0019) under Schedule 5 Environmental Heritage pursuant to the *North Sydney Local Environmental Plan 2013* (NSLEP). The school is also identified in the Plateau Heritage Conservation Area (HCA) (Part 2 Schedule 5 of the NSLEP). The school is listed on the Department of Education (DoE) Section 170 Heritage Conservation Register as 'Cammeray Public School'. The site is approximately 115m from a State heritage item (I0004) being the electricity substation at 143 Bellevue Street and in close proximity to locally heritage listed items.

Figure 2-1 below shows an aerial image of the site.



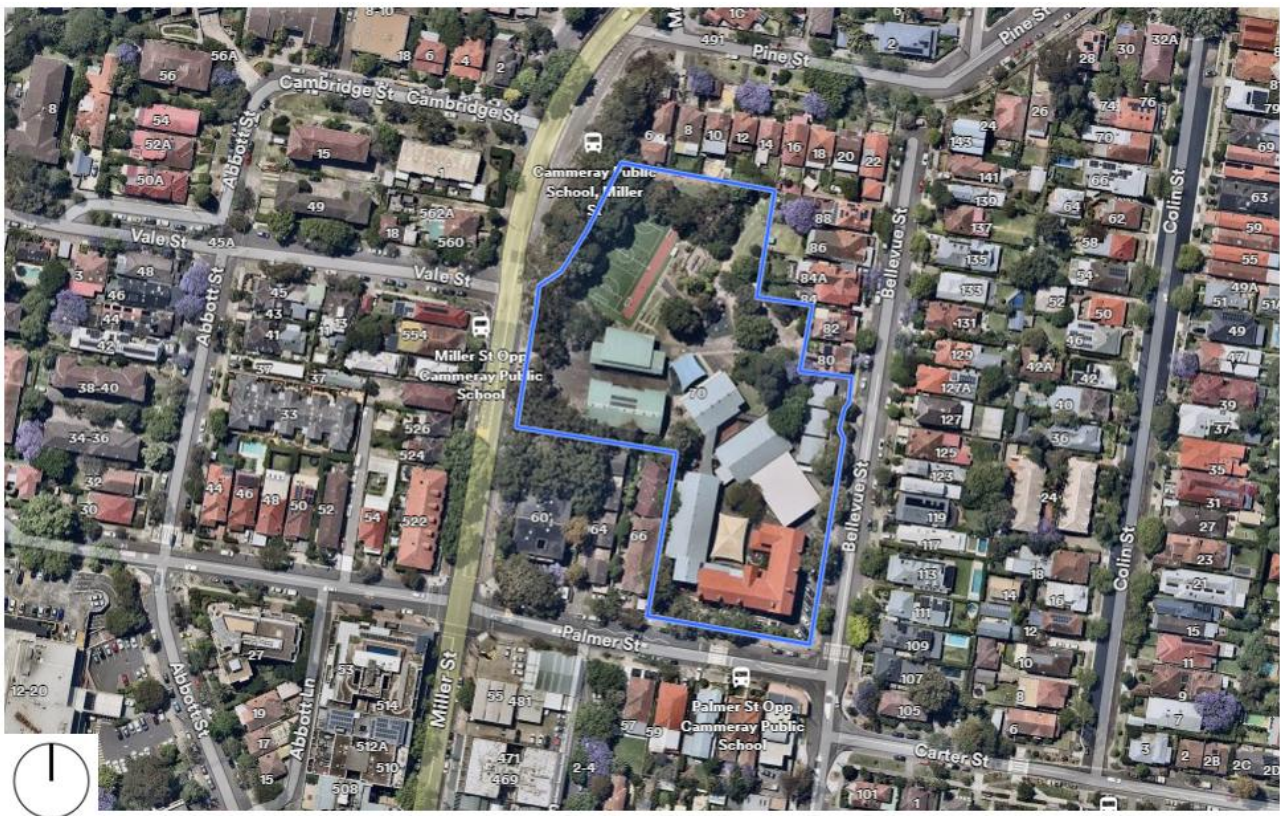

Figure 2-1 Aerial image of the site, outlined in blue (Source: NearMap, Taken 30 October 2024)

## 2.2 Proposed Activity

The proposed activity involves upgrades to the existing CPS, including the following:

- Construction of 4 new permanent teaching spaces in a two-storey building incorporating 2 general learning spaces and 2 practical activity areas
- New egress lift and stairs for access to all building levels
- External covered walkways connecting the new building to the existing school network
- Landscaping and external works including compensatory planting
- Upgrades to site infrastructure and services to support the new buildings
- Removal of 3 temporary (demountable) classrooms from the eastern side of the school
- 50 bicycle parking spaces

The intent of the activity is to provide 4 permanent teaching spaces (PTS) plus 2 practical activity areas (PAA) across a two-storey addition, adjoining Building E. This will result in CPS retaining the capacity of a 'large' school (553-1,000 students) under EFSG (SINSW Education Facilities Standards and Guidelines).

Figure 2-2 below shows the scope of works for the proposed activity.



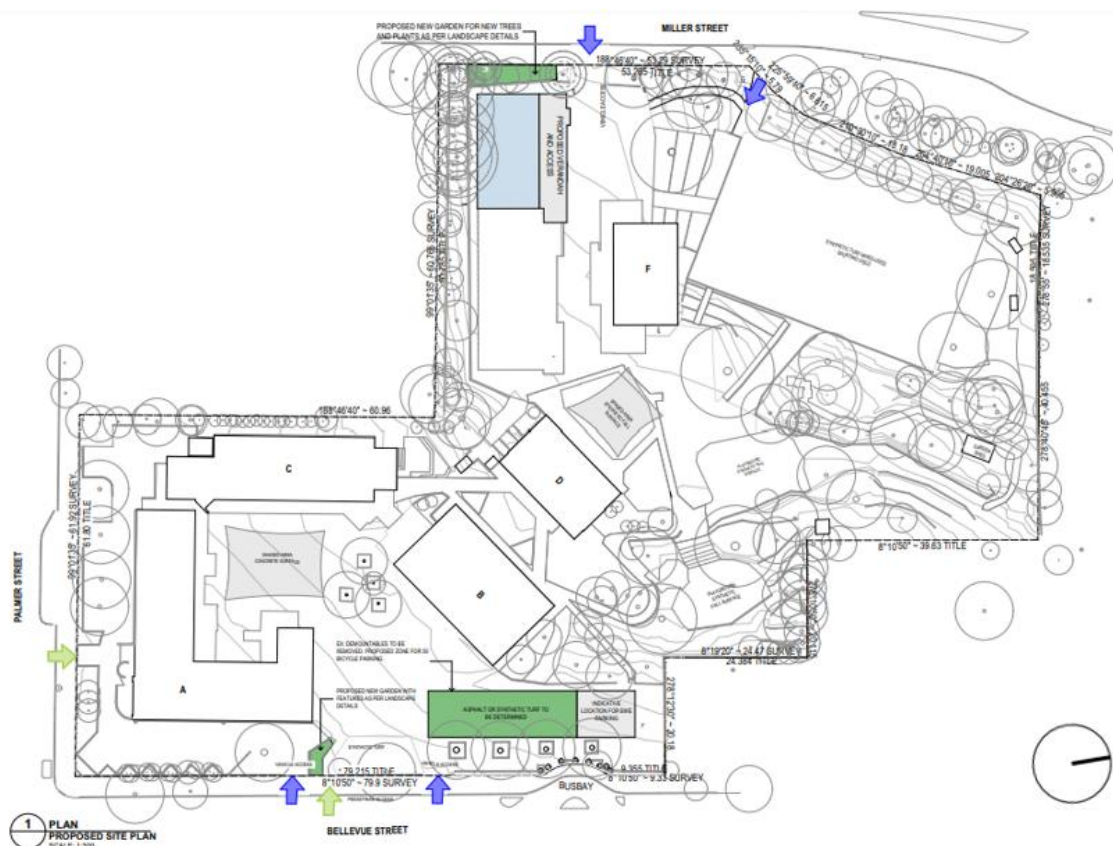

Figure 2-2 Proposed Scope of Works (Source: Fulton Trotter Architects, Proposed Site Plan (Rev P6))

## 2.3 Determination

- The proposed activity can proceed subject to mitigation measures and/or conditions relayed in this FFA.
- The activity is unlikely to be classed as a controlled action under the Commonwealth Environmental Protection and Biodiversity Conservation Act 1999 (EPBC Act), so no referral is required.

## 2.4 Statement of Significance

Based on the identification of potential issues, and an assessment of the nature and extent of the impacts of the proposed development, it was determined that:

- The extent and nature of potential impacts are low and will not have significant adverse effects on the locality, community and the environment.
- Potential impacts can be appropriately mitigated or managed to ensure that there is minimal effect on the locality, community.



### 3 DELIVERABLE

See below FFA deliverable requirement from NSW Department of Education (DOE) Table 3-1.

Table 3-1 FFA Deliverable

Item	Requirement	Relevant Section of Report
1.0	Address all relevant legislation, environmental planning instruments (EPIs) (including drafts), plans, policies, guidelines and planning circulars.	See Section 5
2.0	Trees and Landscaping	See Section 6.2
	Assess the number, location, condition and significance of trees to be removed and retained and note any existing canopy coverage to be retained on-site.	See Section 6.2 See Appendix C
3.0	Ecologically Sustainable Development (ESD)	See Section 4
4.0	Biodiversity	See Section 6.2





## 4 ECOLOGICALLY SUSTAINABLE DEVELOPMENT

### Consideration of Ecologically Sustainable Development

The proposal has been considered against the principles of ecologically sustainable development (ESD) (refer to Table 4-1).

**Table 4-1 Consideration of principles of ecologically sustainable development (ESD)**

ESD Principle	Consideration in FFA
Precautionary principle	The proposal will not result in serious or irreversible environmental damage and there is no scientific uncertainty relating to the proposal.
Intergenerational equity	The proposal will help to meet the needs of future generations by providing education facilities, which can be used for future generations.
Conservation of biological diversity and ecological integrity	The proposal will not significantly impact on biological diversity or impact ecological integrity.
Improved valuation, pricing and incentive mechanisms	The proposal will provide cost efficient use of resources and provide optimum outcomes for the community, environment and with respect to financial cost.





## 5 RELEVANT LEGISLATION

Legislation and policy relevant to the biodiversity component of works within the subject site are outlined below:

### 5.1 Environmental Planning, Assessment Act 1979 and Local Government Act 1993

Planning and development within NSW are regulated by the Environmental Planning & Assessment Act 1979 (EP&A Act).

The proposed works are permitted without consent under the State Environmental Planning Policy (Transport and Infrastructure) 2021 (TISEPP). Where works do not require development consent but require approval of a government organization under any legislation, then they are defined as an activity under Part 5 of the EP&A Act. Division 5.1 and Section 5.7 of the EP&A Act requires any such Government body to determine whether the impacts of the activity are likely to be significant. A FFA contributes to that determination.

A FFA is prepared, to inform a Review of Environmental Factors, to meet the requirements of Clause 171 of the *Environmental Planning and Assessment Regulation 2023*.

#### 5.1.1 State Environmental Planning Policy (Transport and Infrastructure) 2021

The State Environmental Planning Policy (Transport and Infrastructure) 2021 (TISEPP) provides for the efficient provision of public infrastructure in NSW. The aim of this Policy is to facilitate the effective delivery of infrastructure across the State.

### 5.2 Water Management Act 2000

The Water Management Act 2000 (WM Act) provides for the sustainable and integrated management of the water sources of the State for the benefit of both present and future generations. The WM Act defines principles of water management, sets out water licensing laws and environmental water provisions.

Section 91 (2) states that: *waterfront land means—...where the prescribed distance is 40 metres or (if the regulations prescribe a lesser distance, either generally or in relation to a particular location or class of locations) that lesser distance.*

This project is being carried out further than 40 metres so is exempt from requiring a Controlled Activity Approval in accordance with the WM Act.

### 5.3 Biodiversity Conservation Act 2016

The Biodiversity Conservation Act 2016 (BC Act) includes the Biodiversity Offsets Scheme (BOS) that governs how biodiversity offsets will be used to ensure they offset the loss due to development and deliver conservation outcomes. The Act and Regulations also govern the Biodiversity Assessment Method (BAM) as a scientific method that assesses biodiversity losses from impacts at development sites and gains from conserving land at stewardship sites.

Public authorities seeking to undertake an activity under Part 5 of the EP&A Act can voluntarily opt-in to the BOS and BAM scheme or alternatively can elect to undertake an Assessment of Significance and proceed with a Part 5 approval. It will be required to:

- take serious and irreversible impacts into consideration
- determine if there are any additional and appropriate measures that will minimise the impact if the activity is to be carried out or approved
- The potential ecological impacts of the proposal are discussed in Section 8 of this FFA





#### 5.4 Fisheries Management Act 1994

The provisions of the Fisheries Management Act 1994 relating to project development and approval processes operate similarly to the BC Act. The Act identifies threatened aquatic species, populations and ecological communities, as well as Key Fish Habitat.

Significant impacts trigger the need for a species impact statement for Part 4 and Part 5 projects. The potential ecological impacts of the proposal are discussed in Section 8 of this FFA report. It is concluded that the proposal is not likely to have a significant impact on any threatened aquatic species, populations or communities, or Key Fish Habitat.

#### 5.5 Environment Protection and Biodiversity Conservation Act 1999

Under the Commonwealth Environment Protection and Biodiversity Conservation Act 1999 (EPBC Act), Commonwealth approval is required for certain actions. Actions which have or may have or are likely to have a significant impact on Matters of National Environmental Significance (MNES). MNES includes nationally threatened species or endangered ecological communities. Under the EPBC Act an assessment of the impact of a proposal on an MNES must be undertaken to determine whether there is likely to be a significant impact. If the assessment concludes there is a significant impact, then it will become a controlled action under the EPBC Act and the proposal must be referred to the Commonwealth. Approval from the relevant Federal Minister is also required for any actions that may have a significant impact on matters of National Environmental Significance, except in circumstances which are set out in the EPBC Act.

Approval from the Commonwealth is in addition to any approvals under NSW legislation.

The potential ecological impacts of the proposal are discussed in Section 8 of this FFA. It is concluded that the proposal is not likely to have a significant impact on any EPBC listed threatened species, populations or communities nor is it likely to impact on any MNES and so does not require referral to the Commonwealth under the EPBC Act.

#### 5.6 North Sydney Local Environmental Plan 2013

Made under the Environmental Planning and Assessment Act 1979. This Plan aims to make local environmental planning provisions for land in the North Sydney LGA in accordance with the relevant standard environmental planning instrument.

The works to be conducted include replacing the demountable buildings with permanent teaching spaces to accommodate the rising demand and overutilisation of the school as per LEP zoned land. The objectives of this zone include:

- To provide for infrastructure and related uses.
- To prevent development that is not compatible with or that may detract from the provision of infrastructure.

#### 5.7 North Sydney Development Control Plan 2013

The aim of the *North Sydney Control Plan 2013* (DCP) is to allow detailed provisions to be made to control and guide development and subdivision within the North Sydney LGA.





## 6 EXISTING ENVIRONMENT

### 6.1 Desktop search

Prior to undertaking the ecological field survey, desktop searches were conducted to provide a context of the surrounding environment.

#### 6.1.1 Vegetation communities

A review of the vegetation mapping databases using the SEED portal- (NSW Government's central resource for Sharing and Enabling Environmental Data in NSW) was undertaken to identify Plant Community Types (PCTs) present within the area. As indicated in Figure 6-1, no PCTs were mapped as being present within the project site. The closest mapped PCTs are unlikely to be impacted by the proposed construction works.

Some mature canopy trees are established throughout the site, however, there is a lack of large, vegetated patches on the site as the undeveloped areas are mostly cleared sporting fields and lawn areas. Historic photographs from 1943 revealed the trees on site were planted and are not remnants of native vegetation (Figure 6-2).

#### 6.1.2 Threatened Species

A search of the DCCEEW BioNet Atlas revealed 4,683 records of 101 species previously recorded within 10 km of the site. Analysis of the Protected Matters Search Tool indicated 14 listed threatened ecological communities, 123 listed threatened species, and 71 listed migratory species previously recorded within 10 km of the subject site. No World Heritage Properties, National Heritage Places, Protected Marine Areas, nor Wetlands of international importance occurred within 10 km of the site (Appendix A).

The DCCEEW BioNet Atlas mapping identified three threatened species near the site, including the Grey-headed Flying-fox (*Pteropus poliocephalus*) is listed as Vulnerable under both the BC Act and the EPBC Act. The Powerful Owl (*Ninox strenua*) is listed as Vulnerable under the BC Act, and the Black Bittern (*Ixobrychus flavicollis*) is listed as Vulnerable under the BC Act (Figure 6-3).

Additionally, the subject site was not mapped as containing any Key Fish Habitat, nor is it in proximity to significant waterways or waterfront land, thus no further provisions within the FM Act and WM Act are not required for the proposed development.

A Likelihood of Occurrence (Appendix B) was compiled using information obtained from the NSW BioNet database, NSW Threatened Species Profile Database, and the site characteristics have been assessed in the above desktop review. This informs which species have a high probability of occurring within the subject site and guides whether any targeted species surveys are required.

Due to the cryptic and nocturnal nature of many species, the fauna assessment primarily evaluated the site's potential as habitat. The precautionary principle was adopted, assuming the presence of threatened species if suitable habitat exists.

The assessment found that only the Grey-headed Flying-fox and the Powerful Owl have a moderate likelihood of being found on site based on the habitat present. However, it is likely these species would use the site for foraging rather than as a permanent breeding location based on the available habitat.





Figure 6-1 Plant Community Types





Figure 6-2 Historic Photograph 1943





Figure 6-3 Threatened species





## 6.2 Site Visit

An assessment of the site was undertaken on 8 January 2025 and 3 August 2023 by ecologist Caroline Weller. The survey comprised a walkthrough of all the accessible vegetated areas of the site. Flora species were surveyed by stratum and were identified and recorded. The vegetation communities observed were later cross checked with those already mapped surrounding the property.

Considering there was a mapped presence of the threatened species Powerful Owl and Grey-headed Flying-fox found within close proximity to the site, a dedicated survey targeting tree hollows was conducted. This was considered to be a habitat assessment.

The most recent site visit, on 8 January 2025 focused on Block E and stockpiles adjacent to Block E. Emphasis was placed on assessing the areas where the activity will take place, including the 3 demountables to be removed on the eastern side of the school. The 2 demountables in the south-western corner of the site have been removed, and do not form part of the activity.

A generalised fauna survey was also conducted to include searches for proxy evidence of fauna activity such as tree scratches, scat, and bird nests. As many faunal species likely to occur are cryptic and/or nocturnal, they are unlikely to be physically detected during a short daylight survey. The fauna assessment is, therefore, largely an assessment of the potential of the site as habitat for various fauna species. Apart from species recorded from the recent site survey, there is no certainty as to the presence or absence of the species discussed. Therefore, it is important to adopt the precautionary principle such that it is assumed that any threatened species are likely to occur at the site if suitable habitat exists.

### 6.2.1 Cammeray Public School

The site was largely dominated by scattered, planted canopy species including Brush Box (*Lophostemon confertus*) and Spotted Gum (*Corymbia maculata*) which are associated with the surrounding mapped PCTs (Figure 6-1). There was limited presence of midstorey and understorey species, with these generally found in the garden features along the outskirts of the site, indicating they are planted. It appears they have been planted for aesthetic values (following alignment to the boundary) rather than biodiversity reasons. A lot of the ground surface comprised of either artificial turf or concrete. A comprehensive floristics list can be found in Table 6-1 below.

The proposed plans provided by the client (Appendix D) assign a number or letter to the existing buildings and proposed extension at the site. These have been referred to in the section(s) below.

There were signs of native plantings behind and adjacent to the school buildings D15442 and Block E (Figure 6-1) and walkways were also predominately native species although not specifically related to the PCT found nearby. According to the Arboricultural Impact Assessment and Tree Protection Specification (L & Co v2.1, March 2025) which can be seen in Appendix C, the trees along the southwestern boundary fence line along Miller Street have been marked as a high landscape significance. Within this area there are predominantly high and medium landscape valued trees. Of the high and medium landscape valued trees, a high priority is placed on retaining the high value trees while medium valued trees should only be removed if necessary (Appendix C).

The site had exotic species dominated by Magnolia (*Magnolia grandiflora*), African Olive (*Olea europaea subsp. cuspidata*), Broad-leaved Privet (*Ligustrum lucidum*), Bamboo (*Bambusa* sp.) and other common annuals such as Purple-top (*Verbena bonariensis*) and Fleabane (*Conyza bonariensis*). It should be noted that there were signs of the African Olive and Bamboo were already being maintained with regrowth emerging from below the cut stumps. A comprehensive list of weeds found onsite can be found in Table 6-2.

The habitat survey conducted at Block E and its adjacent stockpiles on 8 January 2025 confirmed the presence of habitat previously identified during the 3 August 2023 field visit. Fresh scratch marks, likely caused by a possum species, were observed on tree bark, indicating recent activity. Notably, the number of nests behind





the building's air conditioning units had increased from two to four. Potential habitat sites were identified across the survey area, including four nests at the rear of Block E among the air conditioning units, a large, old nest observed among trees in the northeastern section of the site near the three demountable buildings along Bellevue Street, and scratch marks on the bark of a Spotted Gum (*Corymbia maculata*), most likely caused by possums.

The northwestern corner of the site featured a buildup of vegetative debris at the base of the fronds of a Phoenix Palm, providing potential habitat. Additionally, a large cut stump beneath the walkway, previously used as a refuge by a juvenile Tawny Frogmouth (*Podargus strigoides*), was identified as potential habitat. Historical records indicated the school rescued and rehabilitated the bird through Wildlife Rescue Service (WIRES). A natural spring was discovered on-site, with audible frog calls suggesting its use by unidentified frog species. A detailed inventory of fauna and potential habitat sites is provided in Table 6-3. The school community has expressed the high ecological value they place on these habitats.

No tree hollows were identified on-site, limiting nesting opportunities for the Powerful Owl. However, the owl may use the area for foraging small mammals, such as possums, known to inhabit the site. Dense vegetation suitable for roosting is located approximately 700 metres northeast in Flat Rock Gully. While the site offers foraging opportunities for the Grey-headed Flying-fox (*Pteropus poliocephalus*), it lacks waterways and other features preferred for roosting. The nearest roosting site is approximately 700 metres northeast in Flat Rock Gully.

No observations of the Black Bittern or any of its preferred habitat could be found during the site assessment.

**Table 6-1 Native Species list**

NATIVE SPECIES	
Scientific Name	Common Name
<b>Canopy Species</b>	
<i>Acacia</i> sp.	Wattle
<i>Angophora costata</i>	Sydney Red Gum
<i>Casuarina glauca</i>	Swamp She-oak
<i>Banksia integrifolia</i> subsp. <i>integrifolia</i>	Coast Banksia
<i>Corymbia maculata</i>	Spotted Gum
<i>Cyathea australis</i>	Tree Fern
<i>Ficus rubiginosa</i>	Port Jackson Fig
<i>Lophostemon confertus</i>	Brush Box
<i>Eucalyptus botryoides</i>	Bangalay
<i>Eucalyptus microcorys</i>	Tallowwood
<i>Eucalyptus robusta</i>	Swamp Mahogany
<i>Eucalyptus saligna</i>	Sydney Blue Gum
<i>Livistona australis</i>	Cabbage Palm
<i>Tristaniaopsis</i> sp.	Water Gum
<b>Midstorey species</b>	
<i>Acmena smithii</i>	Lilly Pilly
<i>Banksia spinulosa</i>	Hairpin Banksia
<i>Callistemon citrinus</i>	Lemon Scented Bottlebrush





NATIVE SPECIES	
<i>Callistemon viminalis</i>	Weeping Bottlebrush
<i>Celtis australis</i>	Hackberry
<i>Homalanthus populifolius</i>	Bleeding Heart
<i>Leptospermum</i> sp.	Tea Tree
<i>Melaleuca quinquenervia</i>	Broad-leaved Paperbark
<i>Melaleuca stypheloides</i>	Prickly-leaved Paperbark
<i>Sigesbeckia orientalis</i>	Indian Weed
<i>Syzygium paniculatum</i>	Lilly Pilly, Bush Cherry
Groundcover species	
<i>Adiantum aethiopicum</i>	Common Maidenhair Fern
<i>Carex</i> sp.	Sedge
<i>Commelina cyanea</i>	Scurvy Weed
<i>Christella dentata</i>	Binung
<i>Dianella caerulea</i>	Blue Flax-lily
<i>Dichondra repens</i>	Kidney Weed
<i>Gahnia</i> sp	Saw Sedge
<i>Lomandra filiformis</i>	Wattle Mat-rush
<i>Lomandra longifolia</i>	Spiny-headed Mat-rush
<i>Oplismenus aemulus</i>	Basket grass

Table 6-2 Weed species list.

WEED SPECIES		
Scientific Name	Common Name	WONS WEED (*)
Canopy Species		
<i>Cinnamomum camphora</i>	Camphor Laurel	
<i>Jacaranda mimosifolia</i>	Jacaranda	
<i>Liquidambar styraciflua</i>	Liquid Amber	
<i>Lingustrum lucidium</i>	Large-leaved Privet	
<i>Magnolia grandiflora</i>	Southern Magnolia	
Midstorey species		
<i>Ageratina adenophora</i>	Mexican Devil, Crofton	
<i>Bambusa</i> sp	Bamboo	
<i>Murraya paniculata</i>	Orange Jasmine	
<i>Musa</i> sp.	Banana	
<i>Olea europaea subsp.cuspidata</i>	African Olive	





WEED SPECIES		
<i>Phoenix canariensis</i>	Phoenix Palm	
<i>Viburnum odoratissimum</i>	Sweet Viburnum	
Groundcover species		
<i>Bidens pilosa</i>	Cobbler's Peg, Farmer's Fiend	
<i>Conyza bonariensis</i>	Fleabane	
<i>Ehrharta calycina</i>	Veldt Grass	
<i>Parietaria judaica</i>	Asthma Weed	
<i>Pennisetum clandestinum</i>	Kikuyu grass	
<i>Persicaria capitata</i>	Japanese Knotweed	
<i>Plantago lanceolata</i>	Ribwort	
<i>Senecio madagascariensis</i>	Fireweed	*
<i>Solanum</i> sp	Nightshade	
<i>Verbena bonariensis</i>	Purpletop	

Table 6-3 Fauna species list and potential habitat locations.

FAUNA SPECIES	
Scientific Name	Common Name
<i>Alectura lathami</i>	Australian Brush-turkey
<i>Gymnorhina tibicen</i>	Australian Magpie
<i>Lampropholis guichenoti</i>	Common Garden Skink
<i>Manorina melanocephala</i>	Noisy Minor
<i>Trichoglossus moluccanus</i>	Rainbow Lorikeet
Unknown	Frog (Heard Call)
Potential habitat found	
Two nests on side of building	-33.820545, 151.211125
Old nest in tree	-33.820421, 151.211882
Potential habitat in base of Phoenix Palm	-33.820499, 151.210921





## 7 ENVIRONMENTAL ASSESSMENT

No native fauna, including any threatened species, were identified during the site inspection. The terrestrial flora and fauna survey was limited to less than one hour. The field survey was restricted to the area of impact of the proposed works

As there were no threatened species found, a Test of Significance was not required. As many faunal species likely to occur within the project area are cryptic and/or nocturnal, or may only visit the site on occasion, they are unlikely to be detected even during seasonal surveys. The fauna assessment is, accordingly, largely an assessment of the potential of the project site as habitat for various fauna species. Therefore, it is important to adopt the precautionary principle such that it is assumed that threatened species may be at the site if suitable habitat exists.





## 8 POTENTIAL IMPACTS

### 8.1 Construction Impacts

The following is a summary of the direct and indirect impacts to the biodiversity potentially persisting onsite. The proposed activity requires the removal of three demountable buildings located on the eastern side of the school and will be replaced with turfing and bike parking. The new permanent teaching spaces will be positioned adjacent to Building E on the western side of the school.

#### 8.1.1 Trees

A Final Arboricultural Report for Cammeray Public School was prepared for Department of Education by Laurence & Co to provide an overview of the quality and value of the trees at the school. The report aims to maximise tree retention in any future development of the site. A total of 25 trees and group trees were assessed and assigned to one of three zones based on their Landscape Significance Values and existing site structures (Appendix C).

The Arboricultural Impact Assessment identified three trees that required removal to accommodate the proposed upgrades at Cammeray Public School: Tree 26 (*Eucalyptus botryoides*), Tree 27 (*Eucalyptus saligna*), and Tree 28 (*Corymbia maculata*). The report indicated that the proposed building works would result in a Major Encroachment on these trees, significantly impacting their Tree Protection Zone (TPZ) and, in some cases, their Structural Root Zone (SRZ), making their long-term viability unlikely.

Other trees with a retention value of 'Consider for Removal' or 'Priority for Removal,' including Trees 29, 31, 74, and 175, Section 4 of the arborist report specifically outlined the removal of Trees 26, 27, and 28 due to the direct impact of the proposed works (Appendix C). Refer to Figure 8-1, Figure 8-2 & Figure 8-3 for the arborist plans.

The proposed works should avoid impacts within the Tree Protection Zone (TPZ) outlined within the preliminary Arboricultural Impact Assessment (SDG Pty Ltd, 2025) for the site.

It is considered unlikely that the works will require the removal of any native canopy vegetation or any significant works within the TPZ of native canopy trees.

#### 8.1.2 Nests and Hollows

The site assessment found potential habitat features within the subject site, which may affect the development process. This is important for the activity and determining impacts. This includes four birds nest abutting the air conditioning units on Block E in the southwest section of the site; a nest in the base of the fronds in an exotic Phoenix Palm (*Phoenix canariensis*); an old nest in a native canopy tree; and a natural spring. Prior to the commencement of the construction, all trees and vegetation should be inspected for hollows and nests. If fauna is discovered inhabiting hollows or nests, an ecologist may be required to remove and relocate any fauna if the tree or vegetation is to be removed. This may only be relevant to the nest in the Phoenix Palm but the other nearby nest in the air conditioning unit against Block E may be temporarily affected by secondary effects such as noise and vibration during the construction period, but they will not need to be removed, and it is expected the birds will return to the nests post activity works.

#### 8.1.3 Contractors and Staff Inductions

Induction of all contractors and staff outlining the ecological sensitivity of the site, no-go areas, the need to minimise ecological impact, and all other required mitigation measures is to be undertaken.



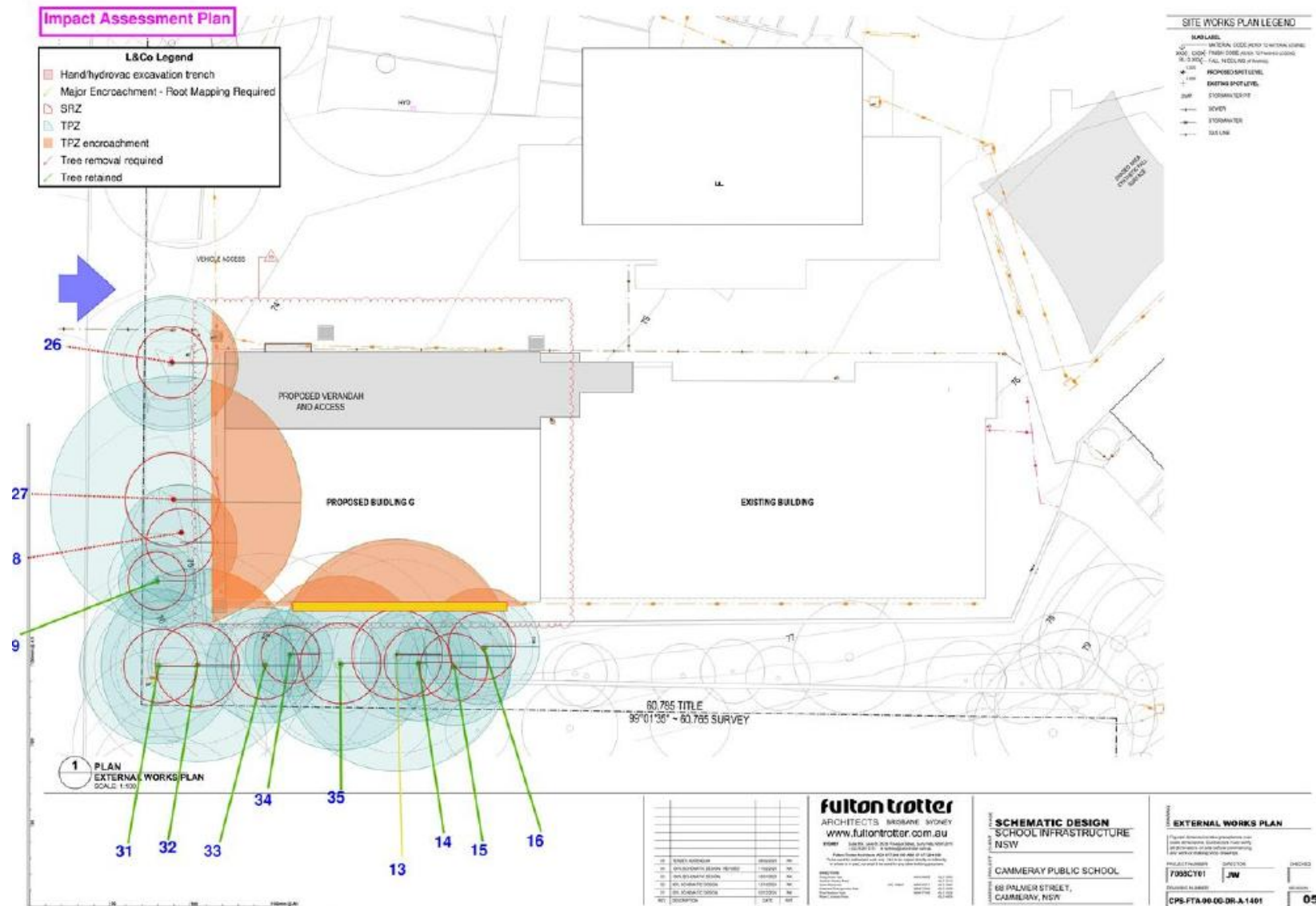
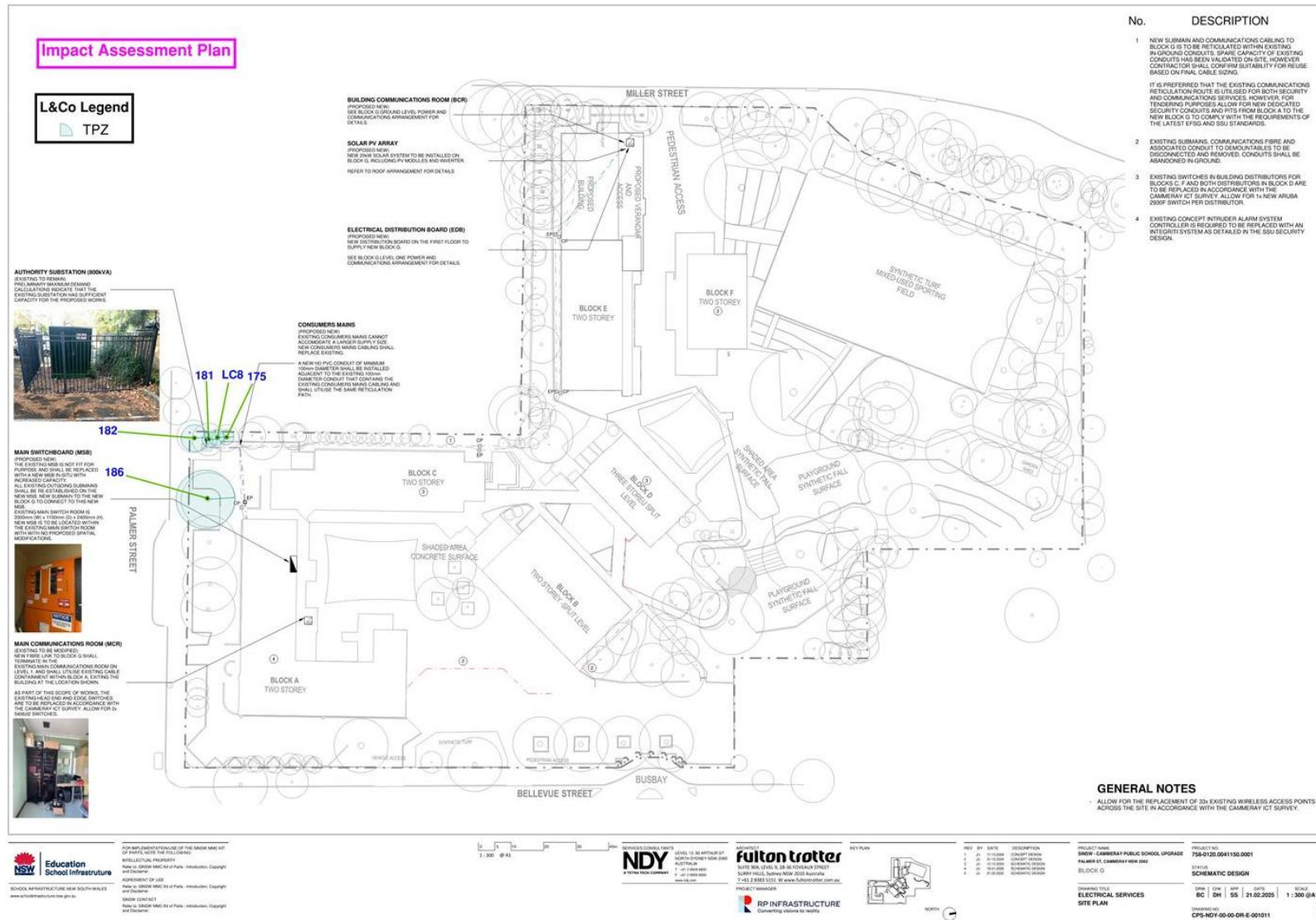
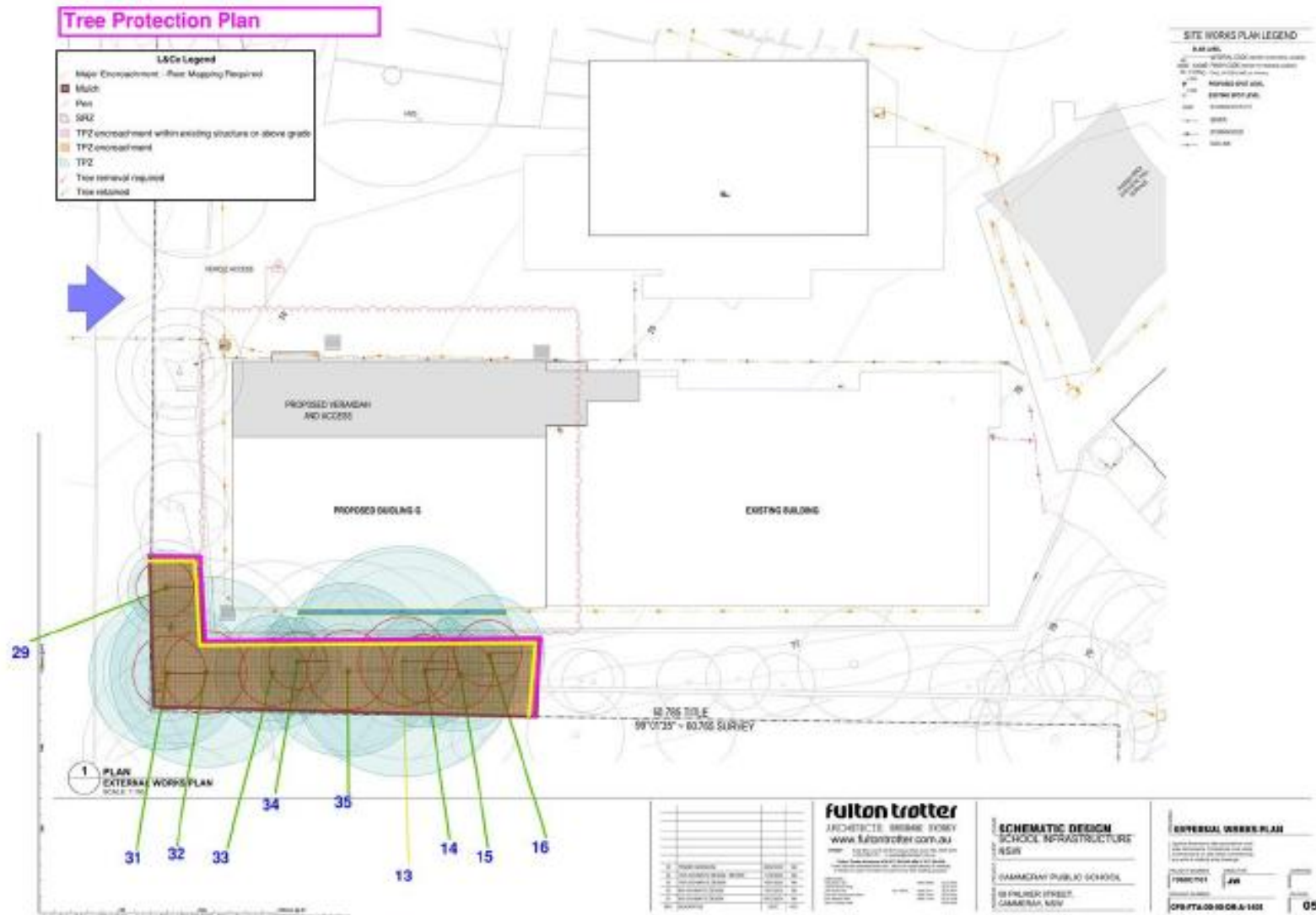

Figure 8-1 Plan courtesy of Fulton Trotter (page 1)









**Figure 8-3 Plan courtesy of Fulton Trotter (Page 3)**





#### 8.1.4 Hygiene

Basic hygiene protocols would be implemented for construction personnel and machinery on site to reduce the potential for invasion by plant pathogens including *Phytophthora cinnamomi*, the fungus myrtle rust *Uredo rangelli* and amphibian chytrid fungus.

### 8.2 Operational Impacts

No operational impacts to fauna are anticipated as a result of the proposal.

#### 8.2.1 Mitigation Measures

Measures that will be implemented to address potential pre-construction impacts are listed in Table 8-1 and construction impacts are listed in Table 8-2. Detailed tree mitigation measures during pre-construction and construction should be adhered to, as described in Arborist Report (Appendix C).

**Table 8-1 Mitigation measures for pre-construction impacts (PI)**

FFA	Mitigation Measure	Timing
PI1	Tree protection must be approved by a Consulting Arborist AQF Level 5. No materials, mixing, parking, disposal, repairs, refuelling, fires, stockpiling, or backfilling is allowed near remaining trees. Removal or lopping of trees needs written permission from the Superintendent.	Pre-construction
PI2	All trees to be protected shall be clearly identified and all TPZs surveyed.	Pre-construction
PI3	Protective fencing around existing trees and within TPZs must be installed before any site work begins. The fence must be 1800mm high chain wire mesh fixed to Galvanised steel posts, enclosing an area to prevent damage as defined in the Tree Protection Plan. No storage inside fenced area.	Pre-construction
PI4	Use AS 4454 leaf mulch with 90% recycled content for tree protection fencing. Chip trees marked for removal and use mulch 100mm deep. Avoid soil, weeds, sticks, and stones. Comply with AS 4454 (1999) and AS 4419 (1998).	Pre-construction
PI5	Tree protection signage must be attached to tree protection zones before works begin. Signs should be displayed prominently and repeated at 10m intervals or closer when the fence changes direction. Signs must include information about the tree protection zone, access restrictions, developer's contact details, and Site Arborist information.	Pre-construction
PI6	Inspect all trees for hollows and nests, check on nests which may be located in air conditioning unit at Block E. If fauna is discovered an ecologist may be required to remove and relocate any fauna if the tree or vegetation is to be removed.	Pre-construction
PI7	Potential disruption of habitat sites identified for possums, including dreys and scratching marks on trees, may impact species activity.	Pre-construction
PI8	The natural spring and associated frog species should be inspected for frog species.	Pre-construction
PI9	Induction of all contractors and staff outlining the ecological sensitivity of the site, no-go areas, the need to minimise ecological impact, and all other required mitigation measures is to be undertaken.	Pre-construction





**Table 8-2 Mitigation measures for construction impacts (CI)**

FFA	Mitigation Measure	Timing
CI1	Tree Protection Zones (TPZs) will be maintained around vegetation to be retained. TPZs will be maintained in accordance with Australian Standard 4970 (2009) Protection of Trees on Development Sites (AS-4970). No activities are to take place within the Structural Root Zones (SRZs) of mature trees. No works, stockpiling of materials, excavation, parking or any other potentially harmful activities will be undertaken within TPZs unless a Level 5 Arborist has provided confirmation that the works will not impact the tree (Appendix C).	Construction
CI2	No pedestrian or plant access is permissible to the TPZ.	Construction
CI3	Avoid storing bulk or harmful materials near trees. Keep spoil from excavations away from TPZs. Ensure wind-blown materials like cement don't harm trees. Contaminants stored properly with spill measures.	Construction
CI4	Protect trees from harm. Avoid tying ropes, cables, or similar items to trees. No staff members. No plant, machinery, or materials can enter the tree protection fencing.	Construction
CI5	Do not fill or compact soil above tree roots enclosed by protection fencing during construction near trees. Guidelines must be followed to prevent soil compaction in these areas. Protection includes using elevated planks attached to scaffolding to prevent ground compression.	Construction
CI6	Trenching is not allowed in TPZs or tree protection fencing. Approval needed for trenching, must be done by hand with arborist supervision.	Construction
CI7	Contractors are to maintain plants are watered. Apply water at an appropriate rate suitable for the plant species during periods of little or no rainfall.	Construction
CI8	All site facilities must be located outside of TPZ. Chemicals and contaminants must be stored properly in an enclosed area with a spill bund to prevent runoff in case of accidents.	Construction
CI9	Basic hygiene protocols would be implemented for construction personnel and machinery on site to reduce the potential for invasion by plant pathogens including <i>Phytophthora cinnamomi</i> , the fungus myrtle rust <i>Uredo rangelli</i> and amphibian chytrid fungus.	Construction





## 9 CONCLUSION AND RECOMMENDATIONS

Activities within the Tree Protection Zone (TPZ) will require precautions to avoid damage, with a qualified arborist overseeing the process and providing a Tree Protection Plan. Trees and vegetation will be inspected for hollows and nests, with an ecologist relocating any fauna found. Contractors and staff will be inducted on the site's ecological sensitivity, and basic hygiene protocols will be implemented to prevent plant pathogens and fungi.

No operational impacts to fauna are anticipated, and mitigation measures will include maintaining TPZs, inspecting trees for fauna, and implementing hygiene protocols. If these mitigation measures are followed, the ecological impact of the construction can be minimised, ensuring the protection of the remaining trees and local wildlife.

This FFA for the Cammeray Public School, conducted by Water Technology, found no significant biodiversity areas or threatened species on the site. Consequently, the project will not cause significant environmental impacts, and no further referral or Environmental Impact Statement is required.

This conclusion supports the progression of the redevelopment project under the current planning and environmental regulations, ensuring that the school infrastructure upgrades can proceed with minimal biodiversity disruption.

The activity will not have a significant impact on the environment. Any potential impact can be:

1. can be adequately mitigated through recommended measures, and;
2. is not considered to be a significant impact.

Please refer below to the mitigation measures, Table 9-1.

**Table 9-1 Mitigation Measures**

Mitigation Number/Name	Aspect/Section	Mitigation Measure	Reason for Mitigation Measure
Copies of Approved Plans and Conditions/Mitigation Measures To Be Kept On-site	Section 8.2.1 Table 8-1	Tree protection must be approved by a Consulting Arborist (AQF Level 5). Activities such as mixing, parking, disposal, repairs, refuelling, fires, stockpiling, or backfilling are not allowed near trees. Any tree removal or lopping requires written permission from the Superintendent.	To ensure tree protection and prevent damage during site activities.
Copies of Approved Plans and Conditions/Mitigation Measures To Be Kept On-site	Section 8.2.1 Table 8-1	All trees to be protected must be clearly identified, and Tree Protection Zones (TPZs) surveyed.	To ensure trees are properly accounted for and safeguarded.





Mitigation Number/Name	Aspect/Section	Mitigation Measure	Reason for Mitigation Measure
Copies of Approved Plans and Conditions/Mitigation Measures To Be Kept On-site	Section 8.2.1 Table 8-1	Protective fencing, 1800mm high chain wire mesh fixed to galvanised steel posts, must be installed around all existing trees and within TPZs before any site work begins. No storage or activities should occur within the fenced area.	To prevent accidental damage and intrusion into TPZs.
Copies of Approved Plans and Conditions/Mitigation Measures To Be Kept On-site	Section 8.2.1 Table 8-2	Use AS 4454 leaf mulch with 90% recycled content for tree protection fencing. Chip trees marked for removal and spread mulch to a depth of 100mm, ensuring no soil, weeds, sticks, or stones. Comply with AS 4454 (1999) and AS 4419 (1998).	To provide adequate ground cover and maintain soil health within TPZs.
Copies of Approved Plans and Conditions/Mitigation Measures To Be Kept On-site	Section 8.2.1 Table 8-2	Tree protection signage must be displayed at the TPZs before work commences, at intervals of no more than 10m. Signs must include details of the tree protection zone, access restrictions, the developer's contact information, and Site Arborist details.	To clearly communicate tree protection measures to all site personnel.
Copies of Approved Plans and Conditions/Mitigation Measures To Be Kept On-site	Section 8.2.1 Table 8-2	Conduct an inspection of all trees for hollows, nests, and dreys. If fauna is found, an ecologist may need to remove and relocate any fauna before tree removal or vegetation clearance.	To minimise harm to wildlife during tree removal and site works.
Copies of Approved Plans and Conditions/Mitigation Measures To Be Kept On-site	Section 8.2.1 Table 8-2	All contractors and staff must undergo induction on the ecological sensitivity of the site, including no-go areas, minimisation of ecological impacts, and tree protection measures.	To raise awareness and ensure compliance with ecological protection measures.
Copies of Approved Plans and Conditions/Mitigation Measures To Be Kept On-site	Section 8.2.1 Table 8-2	Tree Protection Zones (TPZs) should be maintained in accordance with AS 4970 (2009) and ensure no activities take place within the Structural Root Zones (SRZs) of mature trees. Any works within TPZs must be approved by a Level 5 Arborist.	To prevent disturbance and damage to critical tree roots.
Copies of Approved Plans and Conditions/Mitigation Measures To Be Kept On-site	Section 8.2.1 Table 8-2	No pedestrian or plant access is permitted within the TPZ.	To protect tree roots from compaction and damage.





Mitigation Number/Name	Aspect/Section	Mitigation Measure	Reason for Mitigation Measure
Copies of Approved Plans and Conditions/Mitigation Measures To Be Kept On-site	Section 8.2.1 Table 8-2	Do not store bulk materials or harmful substances near trees. Ensure that spoil from excavation work is kept away from TPZs and wind-blown materials such as cement are managed appropriately.	To prevent contamination and soil degradation around trees.
Copies of Approved Plans and Conditions/Mitigation Measures To Be Kept On-site	Section 8.2.1 Table 8-2	Trees must be protected from damage, including not allowing ropes, cables, or other materials to be tied to it. No plant, machinery, or staff should enter the tree protection fencing.	To avoid physical damage to trees during construction.
Copies of Approved Plans and Conditions/Mitigation Measures To Be Kept On-site	Section 8.2.1 Table 8-2	Avoid soil compaction in TPZs by not filling or compacting soil above tree roots. Use elevated planks attached to scaffolding to prevent ground compression during construction.	To maintain soil aeration and tree root health.
Copies of Approved Plans and Conditions/Mitigation Measures To Be Kept On-site	Section 8.2.1 Table 8-2	Trenching within TPZs is prohibited unless approved and supervised by an Arborist. Trenching must be done by hand.	To minimise root disturbance and ensure safe excavation practices.
Copies of Approved Plans and Conditions/Mitigation Measures To Be Kept On-site	Section 8.2.1 Table 8-2	Maintain appropriate watering of plants, especially during periods of little or no rainfall, to ensure plant health.	To sustain tree health and prevent stress due to site activities.
Copies of Approved Plans and Conditions/Mitigation Measures To Be Kept On-site	Section 8.2.1 Table 8-2	Site facilities must be located outside TPZs. Chemicals and contaminants should be stored in an enclosed area with a spill bund to prevent runoff in case of accidents.	To protect trees from chemical exposure and soil contamination.





## 10 REFERENCES

- DAWE (2025) EPBC Protected Matters Search Tool [Online tool] Accessed 23 September 2024. Available at: <https://pmst.awe.gov.au/#/map?lng=131.52832031250003&lat=-28.6905876542507&zoom=5&baseLayers=Imagery>
- Department of Environment, Climate Change and Water NSW (2009) Commonwealth Advice -. [Online]. Accessed 23 September 2024. Available at: <https://www.environment.gov.au/biodiversity/threatened/communities/pubs/112-listing-advice.pdf>
- Department of Environment, Climate Change and Water NSW (2010b). Sydney Growth Centres Strategic Assessment Program Report. Department of Environment, Climate Change and Water NSW, Sydney.
- Laurence, M., & Mertin, A. (2025). Preliminary Arboricultural Report: Cammeray Public School. Department of Education.
- MetroMap (2023) Spatial satellite imagery dated 05/05/2022. [Online tool] Accessed 2025. Available at: [https://web.metromap.com.au/map?lat=33.41671080587806&lng=149.6053356300763&z=17.459764213268205&layer\\_id=310](https://web.metromap.com.au/map?lat=33.41671080587806&lng=149.6053356300763&z=17.459764213268205&layer_id=310)
- MetroMap (2023) Spatial satellite imagery. [Online tool] Accessed 2025. Available at: [https://web.metromap.com.au/map?lat=-33.41671080587806&lng=149.6053356300763&z=17.459764213268205&layer\\_id=310](https://web.metromap.com.au/map?lat=-33.41671080587806&lng=149.6053356300763&z=17.459764213268205&layer_id=310)
- NSW DPE (2023) Biodiversity Values Map [Online tool] Accessed 2025. Available at: <https://www.lmbc.nsw.gov.au/Maps/index.html?viewer=BOSETMap>
- NSW DPE (2023) NSW Planning Portal. [Online tool] Accessed 2025. Available at: <https://www.planningportal.nsw.gov.au/spatialviewer/#/find-a-property/address>
- NSW DPE (2023) State Vegetation Type Map [Online tool] Accessed 2025. Available at: <https://datasets.seed.nsw.gov.au/dataset/nsw-state-vegetation-type-map>
- NSW DPE (Department of Planning and Environment) (2022) Register of biodiversity certification orders. [Online] Accessed 2025. Available at: <https://www.environment.nsw.gov.au/topics/animals-and-plants/biodiversity-offsets-scheme/about-the-biodiversity-offsets-scheme/biodiversity-certification/biodiversity-certification-orders>
- NSW DPI (2023) Key Fish Habitat Mapping [Online tool] Accessed 2025. Available at: [https://webmap.industry.nsw.gov.au/Html5Viewer/index.html?viewer=Fisheries\\_Data\\_Portal](https://webmap.industry.nsw.gov.au/Html5Viewer/index.html?viewer=Fisheries_Data_Portal)
- NSW OEH (2023) BioNet Atlas of NSW Wildlife [Online tool] Accessed 2025. Available at: [https://www.environment.nsw.gov.au/atlaspublicapp/UI\\_Modules/ATLAS/AtlasSearch.aspx](https://www.environment.nsw.gov.au/atlaspublicapp/UI_Modules/ATLAS/AtlasSearch.aspx)
- NSW OEH (2023) BioNet Vegetation Classification [Online tool] Accessed 2025. Available at: <https://www.environment.nsw.gov.au/NSWVCA20PRapp/LoginPR.aspx>
- NSW OEH (2023) NSW eSpade [Online tool] Accessed 2025. Available at: <https://www.environment.nsw.gov.au/eSpade2Webapp/>
- NSW OEH (2023) Threatened biodiversity profile search [Online tool] Accessed 2025. Available at: <https://www.environment.nsw.gov.au/threatenedspeciesapp/>
- NSW Sixmaps (2023) Spatial area tool . [Online tool] Accessed 2025. Available at: <https://maps.six.nsw.gov.au/>



# APPENDIX A

## PROTECTED MATTERS SEARCH





Australian Government

Department of Climate Change, Energy,  
the Environment and Water

# EPBC Act Protected Matters Report

This report provides general guidance on matters of national environmental significance and other matters protected by the EPBC Act in the area you have selected. Please see the caveat for interpretation of information provided here.

Report created: 16-Dec-2024

[Summary](#)

[Details](#)

[Matters of NES](#)

[Other Matters Protected by the EPBC Act](#)

[Extra Information](#)

[Caveat](#)

[Acknowledgements](#)



# Summary

## Matters of National Environment Significance

This part of the report summarises the matters of national environmental significance that may occur in, or may relate to, the area you nominated. Further information is available in the detail part of the report, which can be accessed by scrolling or following the links below. If you are proposing to undertake an activity that may have a significant impact on one or more matters of national environmental significance then you should consider the [Administrative Guidelines on Significance](#).

<a href="#">World Heritage Properties:</a>	3
<a href="#">National Heritage Places:</a>	11
<a href="#">Wetlands of International Importance (Ramsar)</a>	1
<a href="#">Great Barrier Reef Marine Park:</a>	None
<a href="#">Commonwealth Marine Area:</a>	None
<a href="#">Listed Threatened Ecological Communities:</a>	14
<a href="#">Listed Threatened Species:</a>	123
<a href="#">Listed Migratory Species:</a>	71

## Other Matters Protected by the EPBC Act

This part of the report summarises other matters protected under the Act that may relate to the area you nominated. Approval may be required for a proposed activity that significantly affects the environment on Commonwealth land, when the action is outside the Commonwealth land, or the environment anywhere when the action is taken on Commonwealth land. Approval may also be required for the Commonwealth or Commonwealth agencies proposing to take an action that is likely to have a significant impact on the environment anywhere.

The EPBC Act protects the environment on Commonwealth land, the environment from the actions taken on Commonwealth land, and the environment from actions taken by Commonwealth agencies. As heritage values of a place are part of the 'environment', these aspects of the EPBC Act protect the Commonwealth Heritage values of a Commonwealth Heritage place. Information on the new heritage laws can be found at <https://www.dcceew.gov.au/parks-heritage/heritage>

A [permit](#) may be required for activities in or on a Commonwealth area that may affect a member of a listed threatened species or ecological community, a member of a listed migratory species, whales and other cetaceans, or a member of a listed marine species.

<a href="#">Commonwealth Lands:</a>	417
<a href="#">Commonwealth Heritage Places:</a>	71
<a href="#">Listed Marine Species:</a>	100
<a href="#">Whales and Other Cetaceans:</a>	13
<a href="#">Critical Habitats:</a>	None
<a href="#">Commonwealth Reserves Terrestrial:</a>	None
<a href="#">Australian Marine Parks:</a>	None
<a href="#">Habitat Critical to the Survival of Marine Turtles:</a>	None

## Extra Information

This part of the report provides information that may also be relevant to the area you have

<a href="#">State and Territory Reserves:</a>	11
<a href="#">Regional Forest Agreements:</a>	None
<a href="#">Nationally Important Wetlands:</a>	None
<a href="#">EPBC Act Referrals:</a>	80
<a href="#">Key Ecological Features (Marine):</a>	None
<a href="#">Biologically Important Areas:</a>	3
<a href="#">Bioregional Assessments:</a>	1
<a href="#">Geological and Bioregional Assessments:</a>	None



# Details

## Matters of National Environmental Significance

World Heritage Properties

[ Resource Information ]

Name	State	Legal Status	Buffer Status
<a href="#">Australian Convict Sites (Cockatoo Island Convict Site)</a>	NSW	Declared property	In buffer area only
<a href="#">Australian Convict Sites (Hyde Park Barracks)</a>	NSW	Declared property	In buffer area only
<a href="#">Sydney Opera House</a>	NSW	Declared property	In buffer area only

National Heritage Places

[ Resource Information ]

Name	State	Legal Status	Buffer Status
Historic			
<a href="#">Bondi Beach</a>	NSW	Listed place	In buffer area only
<a href="#">Bondi Surf Pavilion</a>	NSW	Within listed place	In buffer area only
<a href="#">Centennial Park</a>	NSW	Listed place	In buffer area only
<a href="#">Cockatoo Island</a>	NSW	Listed place	In buffer area only
<a href="#">First Government House Site</a>	NSW	Listed place	In buffer area only
<a href="#">Governors' Domain and Civic Precinct</a>	NSW	Listed place	In buffer area only
<a href="#">Hyde Park Barracks</a>	NSW	Listed place	In buffer area only
<a href="#">North Head - Sydney</a>	NSW	Listed place	In buffer area only
<a href="#">Sydney Harbour Bridge</a>	NSW	Listed place	In buffer area only
<a href="#">Sydney Opera House</a>	NSW	Listed place	In buffer area only

Indigenous

<a href="#">Cyprus Hellene Club - Australian Hall</a>	NSW	Listed place	In buffer area only
---	-----	--------------	---------------------

Wetlands of International Importance (Ramsar Wetlands)

[ Resource Information ]

Ramsar Site Name	Proximity	Buffer Status
<a href="#">Towra point nature reserve</a>	Within 10km of Ramsar site	In buffer area only



Listed Threatened Ecological Communities

[ Resource Information ]

For threatened ecological communities where the distribution is well known, maps are derived from recovery plans, State vegetation maps, remote sensing imagery and other sources. Where threatened ecological community distributions are less well known, existing vegetation maps and point location data are used to produce indicative distribution maps.

Status of Vulnerable, Disallowed and Ineligible are not MNES under the EPBC Act.

Community Name	Threatened Category	Presence Text	Buffer Status
<a href="#">Blue Gum High Forest of the Sydney Basin Bioregion</a>	Critically Endangered	Community likely to occur within area	In buffer area only
<a href="#">Castlereagh Scribbly Gum and Agnes Banks Woodlands of the Sydney Basin Bioregion</a>	Endangered	Community may occurIn buffer area only within area	
<a href="#">Coastal Swamp Oak (Casuarina glauca) Forest of New South Wales and South East Queensland ecological community</a>	Endangered	Community likely to occur within area	In feature area
<a href="#">Coastal Swamp Sclerophyll Forest of New South Wales and South East Queensland</a>	Endangered	Community likely to occur within area	In feature area
<a href="#">Coastal Upland Swamps in the Sydney Basin Bioregion</a>	Endangered	Community likely to occur within area	In feature area
<a href="#">Cooks River/Castlereagh Ironbark Forest of the Sydney Basin Bioregion</a>	Critically Endangered	Community may occurIn buffer area only within area	
<a href="#">Eastern Suburbs Banksia Scrub of the Sydney Region</a>	Critically Endangered	Community likely to occur within area	In feature area
<a href="#">Littoral Rainforest and Coastal Vine Thickets of Eastern Australia</a>	Critically Endangered	Community likely to occur within area	In buffer area only
<a href="#">Posidonia australis seagrass meadows of the Manning-Hawkesbury ecoregion</a>	Endangered	Community likely to occur within area	In buffer area only
<a href="#">River-flat eucalypt forest on coastal floodplains of southern New South Wales and eastern Victoria</a>	Critically Endangered	Community likely to occur within area	In feature area
<a href="#">Shale Sandstone Transition Forest of the Sydney Basin Bioregion</a>	Critically Endangered	Community may occurIn buffer area only within area	
<a href="#">Subtropical and Temperate Coastal Saltmarsh</a>	Vulnerable	Community likely to occur within area	In buffer area only
<a href="#">Turpentine-Ironbark Forest of the Sydney Basin Bioregion</a>	Critically Endangered	Community likely to occur within area	In buffer area only
<a href="#">Western Sydney Dry Rainforest and Moist Woodland on Shale</a>	Critically Endangered	Community likely to occur within area	In feature area



Listed Threatened Species

[ Resource Information ]

Status of Conservation Dependent and Extinct are not MNES under the EPBC Act.  
Number is the current name ID.

Scientific Name	Threatened Category	Presence Text	Buffer Status
BIRD			
<a href="#">Anthochaera phrygia</a> Regent Honeyeater [82338]	Critically Endangered	Species or species habitat known to occur within area	In feature area
<a href="#">Ardenna grisea</a> Sooty Shearwater [82651]	Vulnerable	Species or species habitat likely to occur within area	In buffer area only
<a href="#">Arenaria interpres</a> Ruddy Turnstone [872]	Vulnerable	Foraging, feeding or related behaviour known to occur within area	In buffer area only
<a href="#">Botaurus poiciloptilus</a> Australasian Bittern [1001]	Endangered	Species or species habitat known to occur within area	In feature area
<a href="#">Calidris acuminata</a> Sharp-tailed Sandpiper [874]	Vulnerable	Foraging, feeding or related behaviour known to occur within area	In feature area
<a href="#">Calidris canutus</a> Red Knot, Knot [855]	Vulnerable	Species or species habitat known to occur within area	In feature area
<a href="#">Calidris ferruginea</a> Curlew Sandpiper [856]	Critically Endangered	Species or species habitat known to occur within area	In feature area
<a href="#">Calidris tenuirostris</a> Great Knot [862]	Vulnerable	Foraging, feeding or related behaviour known to occur within area	In buffer area only
<a href="#">Callocephalon fimbriatum</a> Gang-gang Cockatoo [768]	Endangered	Species or species habitat known to occur within area	In feature area
<a href="#">Calyptorhynchus lathami lathami</a> South-eastern Glossy Black-Cockatoo [67036]	Vulnerable	Species or species habitat known to occur within area	In feature area



Scientific Name	Threatened Category	Presence Text	Buffer Status
<a href="#">Charadrius leschenaultii</a> Greater Sand Plover, Large Sand Plover [877]	Vulnerable	Species or species habitat known to occur within area	In feature area
<a href="#">Charadrius mongolus</a> Lesser Sand Plover, Mongolian Plover [879]	Endangered	Foraging, feeding or related behaviour known to occur within area	In buffer area only
<a href="#">Climacteris picumnus victoriae</a> Brown Treecreeper (south-eastern) [67062]	Vulnerable	Species or species habitat known to occur within area	In feature area
<a href="#">Dasyornis brachypterus</a> Eastern Bristlebird [533]	Endangered	Species or species habitat may occur within area	In feature area
<a href="#">Diomedea antipodensis</a> Antipodean Albatross [64458]	Vulnerable	Foraging, feeding or related behaviour likely to occur within area	In buffer area only
<a href="#">Diomedea antipodensis gibsoni</a> Gibson's Albatross [82270]	Vulnerable	Foraging, feeding or related behaviour likely to occur within area	In buffer area only
<a href="#">Diomedea epomophora</a> Southern Royal Albatross [89221]	Vulnerable	Foraging, feeding or related behaviour likely to occur within area	In feature area
<a href="#">Diomedea exulans</a> Wandering Albatross [89223]	Vulnerable	Foraging, feeding or related behaviour likely to occur within area	In buffer area only
<a href="#">Diomedea sanfordi</a> Northern Royal Albatross [64456]	Endangered	Species or species habitat may occur within area	In feature area
<a href="#">Erythroriorchis radiatus</a> Red Goshawk [942]	Endangered	Species or species habitat may occur within area	In feature area



Scientific Name	Threatened Category	Presence Text	Buffer Status
<a href="#">Falco hypoleucos</a> Grey Falcon [929]	Vulnerable	Species or species habitat may occur within area	In feature area
<a href="#">Fregetta grallaria grallaria</a> White-bellied Storm-Petrel (Tasman Sea), White-bellied Storm-Petrel (Australasian) [64438]	Vulnerable	Species or species habitat likely to occur within area	In buffer area only
<a href="#">Gallinago hardwickii</a> Latham's Snipe, Japanese Snipe [863]	Vulnerable	Species or species habitat known to occur within area	In feature area
<a href="#">Grantiella picta</a> Painted Honeyeater [470]	Vulnerable	Species or species habitat known to occur within area	In feature area
<a href="#">Hirundapus caudacutus</a> White-throated Needletail [682]	Vulnerable	Species or species habitat known to occur within area	In feature area
<a href="#">Lathamus discolor</a> Swift Parrot [744]	Critically Endangered	Species or species habitat known to occur within area	In feature area
<a href="#">Limosa lapponica baueri</a> Nunivak Bar-tailed Godwit, Western Alaskan Bar-tailed Godwit [86380]	Endangered	Species or species habitat known to occur within area	In feature area
<a href="#">Limosa limosa</a> Black-tailed Godwit [845]	Endangered	Foraging, feeding or related behaviour known to occur within area	In buffer area only
<a href="#">Macronectes giganteus</a> Southern Giant-Petrel, Southern Giant Petrel [1060]	Endangered	Species or species habitat may occur within area	In buffer area only
<a href="#">Macronectes halli</a> Northern Giant Petrel [1061]	Vulnerable	Foraging, feeding or related behaviour likely to occur within area	In buffer area only
<a href="#">Melanodryas cucullata cucullata</a> South-eastern Hooded Robin, Hooded Robin (south-eastern) [67093]	Endangered	Species or species habitat likely to occur within area	In feature area



Scientific Name	Threatened Category	Presence Text	Buffer Status
<a href="#">Neophema chrysogaster</a> Orange-bellied Parrot [747]	Critically Endangered	Species or species habitat may occur within area	In buffer area only
<a href="#">Neophema chrysostoma</a> Blue-winged Parrot [726]	Vulnerable	Species or species habitat likely to occur within area	In feature area
<a href="#">Numenius madagascariensis</a> Eastern Curlew, Far Eastern Curlew [847]	Critically Endangered	Species or species habitat known to occur within area	In feature area
<a href="#">Pachyptila turtur subantarctica</a> Fairy Prion (southern) [64445]	Vulnerable	Species or species habitat known to occur within area	In feature area
<a href="#">Phoebetria fusca</a> Sooty Albatross [1075]	Vulnerable	Species or species habitat may occur within area	In buffer area only
<a href="#">Pterodroma leucoptera leucoptera</a> Gould's Petrel, Australian Gould's Petrel [26033]	Endangered	Species or species habitat may occur within area	In buffer area only
<a href="#">Pterodroma neglecta neglecta</a> Kermadec Petrel (western) [64450]	Vulnerable	Foraging, feeding or related behaviour may occur within area	In buffer area only
<a href="#">Pycnoptilus floccosus</a> Pilotbird [525]	Vulnerable	Species or species habitat may occur within area	In feature area
<a href="#">Rostratula australis</a> Australian Painted Snipe [77037]	Endangered	Species or species habitat likely to occur within area	In feature area
<a href="#">Stagonopleura guttata</a> Diamond Firetail [59398]	Vulnerable	Species or species habitat likely to occur within area	In feature area
<a href="#">Sternula nereis nereis</a> Australian Fairy Tern [82950]	Vulnerable	Species or species habitat known to occur within area	In feature area



Scientific Name	Threatened Category	Presence Text	Buffer Status
<a href="#">Thalassarche bulleri</a> Buller's Albatross, Pacific Albatross [64460]	Vulnerable	Species or species habitat may occur within area	In buffer area only
<a href="#">Thalassarche bulleri platei</a> Northern Buller's Albatross, Pacific Albatross [82273]	Vulnerable	Species or species habitat may occur within area	In buffer area only
<a href="#">Thalassarche carteri</a> Indian Yellow-nosed Albatross [64464]	Vulnerable	Species or species habitat likely to occur within area	In buffer area only
<a href="#">Thalassarche cauta</a> Shy Albatross [89224]	Endangered	Foraging, feeding or related behaviour likely to occur within area	In feature area
<a href="#">Thalassarche eremita</a> Chatham Albatross [64457]	Endangered	Foraging, feeding or related behaviour may occur within area	In feature area
<a href="#">Thalassarche impavida</a> Campbell Albatross, Campbell Black-browed Albatross [64459]	Vulnerable	Species or species habitat may occur within area	In buffer area only
<a href="#">Thalassarche melanophris</a> Black-browed Albatross [66472]	Vulnerable	Foraging, feeding or related behaviour likely to occur within area	In feature area
<a href="#">Thalassarche salvini</a> Salvin's Albatross [64463]	Vulnerable	Foraging, feeding or related behaviour likely to occur within area	In feature area
<a href="#">Thalassarche steadi</a> White-capped Albatross [64462]	Vulnerable	Foraging, feeding or related behaviour known to occur within area	In feature area
<a href="#">Tringa nebularia</a> Common Greenshank, Greenshank [832]	Endangered	Species or species habitat known to occur within area	In feature area



Scientific Name	Threatened Category	Presence Text	Buffer Status
<a href="#">Epinephelus daemeli</a> Black Rockcod, Black Cod, Saddled Rockcod [68449]	Vulnerable	Species or species habitat likely to occur within area	In buffer area only
<a href="#">Hippocampus whitei</a> White's Seahorse, Crowned Seahorse, Sydney Seahorse [66240]	Endangered	Species or species habitat known to occur within area	In buffer area only
<a href="#">Macquaria australasica</a> Macquarie Perch [66632]	Endangered	Species or species habitat may occur within area	In feature area
<a href="#">Prototroctes maraena</a> Australian Grayling [26179]	Vulnerable	Species or species habitat likely to occur within area	In buffer area only
<a href="#">Seriolella brama</a> Blue Warehou [69374]	Conservation Dependent	Species or species habitat known to occur within area	In buffer area only
FROG			
<a href="#">Heleioporus australiacus</a> Giant Burrowing Frog [1973]	Vulnerable	Species or species habitat known to occur within area	In feature area
<a href="#">Litoria aurea</a> Green and Golden Bell Frog [1870]	Vulnerable	Species or species habitat likely to occur within area	In feature area
<a href="#">Mixophyes balbus</a> Stuttering Frog, Southern Barred Frog (in Victoria) [1942]	Vulnerable	Species or species habitat likely to occur within area	In feature area
MAMMAL			
<a href="#">Balaenoptera musculus</a> Blue Whale [36]	Endangered	Species or species habitat may occur within area	In buffer area only
<a href="#">Chalinolobus dwyeri</a> Large-eared Pied Bat, Large Pied Bat [183]	Endangered	Species or species habitat known to occur within area	In feature area
<a href="#">Dasyurus maculatus maculatus (SE mainland population)</a> Spot-tailed Quoll, Spotted-tail Quoll, Tiger Quoll (southeastern mainland population) [75184]	Endangered	Species or species habitat known to occur within area	In feature area



Scientific Name	Threatened Category	Presence Text	Buffer Status
<a href="#">Eubalaena australis</a> Southern Right Whale [40]	Endangered	Species or species habitat known to occur within area	In buffer area only
<a href="#">Isoodon obesulus obesulus</a> Southern Brown Bandicoot (eastern), Southern Brown Bandicoot (south-eastern) [68050]	Endangered	Species or species habitat known to occur within area	In feature area
<a href="#">Notamacropus parma</a> Parma Wallaby [89289]	Vulnerable	Species or species habitat may occur within area	In feature area
<a href="#">Petauroides volans</a> Greater Glider (southern and central) [254]	Endangered	Species or species habitat known to occur within area	In feature area
<a href="#">Petaurus australis australis</a> Yellow-bellied Glider (south-eastern) [87600]	Vulnerable	Species or species habitat likely to occur within area	In feature area
<a href="#">Petrogale penicillata</a> Brush-tailed Rock-wallaby [225]	Vulnerable	Species or species habitat may occur within area	In buffer area only
<a href="#">Phascolarctos cinereus (combined populations of Qld, NSW and the ACT)</a> Koala (combined populations of Queensland, New South Wales and the Australian Capital Territory) [85104]	Endangered	Species or species habitat known to occur within area	In feature area
<a href="#">Pseudomys novaehollandiae</a> New Holland Mouse, Pookila [96]	Vulnerable	Species or species habitat known to occur within area	In feature area
<a href="#">Pteropus poliocephalus</a> Grey-headed Flying-fox [186]	Vulnerable	Roosting known to occur within area	In feature area
OTHER			
<a href="#">Dendronephthya australis</a> Cauliflower Soft Coral [90325]	Endangered	Species or species habitat known to occur within area	In buffer area only
PLANT			
<a href="#">Acacia bynoeana</a> Bynoe's Wattle, Tiny Wattle [8575]	Vulnerable	Species or species habitat may occur within area	In feature area



Scientific Name	Threatened Category	Presence Text	Buffer Status
<a href="#">Acacia pubescens</a> Downy Wattle, Hairy Stemmed Wattle [18800]	Vulnerable	Species or species habitat known to occur within area	In buffer area only
<a href="#">Acacia terminalis subsp. Eastern Sydney (G.P.Phillips 126) listed as Acacia terminalis subsp. terminalis MS</a>			
Sunshine Wattle (Sydney region) [91564]	Endangered	Species or species habitat known to occur within area	In feature area
<a href="#">Allocasuarina glareicola</a> [21932]	Endangered	Species or species habitat may occur within area	In buffer area only
<a href="#">Allocasuarina portuensis</a> Nielsen Park She-oak [21937]	Endangered	Species or species habitat known to occur within area	In buffer area only
<a href="#">Asterolasia elegans</a> [56780]	Endangered	Species or species habitat may occur within area	In feature area
<a href="#">Caladenia tessellata</a> Thick-lipped Spider-orchid, Daddy Long-legs [2119]	Vulnerable	Species or species habitat likely to occur within area	In feature area
<a href="#">Cryptostylis hunteriana</a> Leafless Tongue-orchid [19533]	Vulnerable	Species or species habitat likely to occur within area	In feature area
<a href="#">Cynanchum elegans</a> White-flowered Wax Plant [12533]	Endangered	Species or species habitat likely to occur within area	In buffer area only
<a href="#">Darwinia biflora</a> [14619]	Vulnerable	Species or species habitat known to occur within area	In buffer area only
<a href="#">Deyeuxia appressa</a> [7438]	Endangered	Species or species habitat likely to occur within area	In buffer area only
<a href="#">Epacris sparsa</a> [16450]	Endangered	Species or species habitat may occur within area	In buffer area only



Scientific Name	Threatened Category	Presence Text	Buffer Status
<a href="#">Eucalyptus camfieldii</a> Camfield's Stringybark [15460]	Vulnerable	Species or species habitat known to occur within area	In feature area
<a href="#">Genoplesium baueri</a> Yellow Gnat-orchid, Bauer's Midge Orchid, Brittle Midge Orchid [7528]	Endangered	Species or species habitat known to occur within area	In feature area
<a href="#">Grevillea caleyi</a> Caley's Grevillea [9683]	Critically Endangered	Species or species habitat known to occur within area	In buffer area only
<a href="#">Haloragodendron lucasii</a> Hal [6480]	Endangered	Species or species habitat known to occur within area	In feature area
<a href="#">Kunzea rupestris</a> [8798]	Vulnerable	Species or species habitat may occur within area	In buffer area only
<a href="#">Lasiopetalum joyceae</a> [20311]	Vulnerable	Species or species habitat known to occur within area	In feature area
<a href="#">Leptospermum deanei</a> Deane's Tea-tree [21777]	Vulnerable	Species or species habitat known to occur within area	In buffer area only
<a href="#">Leucopogon exolasius</a> Woronora Beard-heath [14251]	Vulnerable	Species or species habitat may occur within area	In buffer area only
<a href="#">Melaleuca biconvexa</a> Biconvex Paperbark [5583]	Vulnerable	Species or species habitat may occur within area	In feature area
<a href="#">Melaleuca deanei</a> Deane's Melaleuca [5818]	Vulnerable	Species or species habitat known to occur within area	In feature area
<a href="#">Micromyrtus blakelyi</a> [6870]	Vulnerable	Species or species habitat may occur within area	In buffer area only



Scientific Name	Threatened Category	Presence Text	Buffer Status
<a href="#">Microtis angusii</a> Angus's Onion Orchid [64530]	Endangered	Species or species habitat may occur within area	In buffer area only
<a href="#">Persicaria elatior</a> Knotweed, Tall Knotweed [5831]	Vulnerable	Species or species habitat likely to occur within area	In feature area
<a href="#">Persoonia hirsuta</a> Hairy Geebung, Hairy Persoonia [19006]	Endangered	Species or species habitat known to occur within area	In feature area
<a href="#">Persoonia mollis subsp. maxima</a> [56075]	Endangered	Species or species habitat may occur within area	In buffer area only
<a href="#">Pimelea curviflora var. curviflora</a> [4182]	Vulnerable	Species or species habitat known to occur within area	In feature area
<a href="#">Pimelea spicata</a> Spiked Rice-flower [20834]	Endangered	Species or species habitat may occur within area	In buffer area only
<a href="#">Prostanthera densa</a> Villous Mintbush [12233]	Vulnerable	Species or species habitat may occur within area	In feature area
<a href="#">Prostanthera junonis</a> Somersby Mintbush [64960]	Endangered	Species or species habitat known to occur within area	In buffer area only
<a href="#">Prostanthera marifolia</a> Seaforth Mintbush [7555]	Critically Endangered	Species or species habitat known to occur within area	In buffer area only
<a href="#">Rhizanthella slateri</a> Eastern Underground Orchid [11768]	Endangered	Species or species habitat may occur within area	In feature area
<a href="#">Rhodamnia rubescens</a> Scrub Turpentine, Brown Malletwood [15763]	Critically Endangered	Species or species habitat known to occur within area	In feature area



Scientific Name	Threatened Category	Presence Text	Buffer Status
<a href="#">Rhodomyrtus psidioides</a> Native Guava [19162]	Critically Endangered	Species or species habitat may occur within area	In feature area
<a href="#">Syzygium paniculatum</a> Magenta Lilly Pilly, Magenta Cherry, Daguba, Scrub Cherry, Creek Lilly Pilly, Brush Cherry [20307]	Vulnerable	Species or species habitat known to occur within area	In feature area
<a href="#">Thesium australe</a> Austral Toadflax, Toadflax [15202]	Vulnerable	Species or species habitat likely to occur within area	In feature area
REPTILE			
<a href="#">Caretta caretta</a> Loggerhead Turtle [1763]	Endangered	Species or species habitat known to occur within area	In buffer area only
<a href="#">Chelonia mydas</a> Green Turtle [1765]	Vulnerable	Foraging, feeding or related behaviour known to occur within area	In buffer area only
<a href="#">Dermochelys coriacea</a> Leatherback Turtle, Leathery Turtle, Luth [1768]	Endangered	Foraging, feeding or related behaviour known to occur within area	In buffer area only
<a href="#">Eretmochelys imbricata</a> Hawksbill Turtle [1766]	Vulnerable	Species or species habitat known to occur within area	In buffer area only
<a href="#">Hoplocephalus bungaroides</a> Broad-headed Snake [1182]	Endangered	Species or species habitat may occur within area	In feature area
<a href="#">Natator depressus</a> Flatback Turtle [59257]	Vulnerable	Foraging, feeding or related behaviour known to occur within area	In buffer area only
SHARK			
<a href="#">Carcharias taurus (east coast population)</a> Grey Nurse Shark (east coast population) [68751]	Critically Endangered	Congregation or aggregation known to occur within area	In buffer area only



Scientific Name	Threatened Category	Presence Text	Buffer Status
<a href="#">Carcharodon carcharias</a> White Shark, Great White Shark [64470]	Vulnerable	Species or species habitat known to occur within area	In buffer area only
<a href="#">Galeorhinus galeus</a> School Shark, Eastern School Shark, Snapper Shark, Tope, Soupfin Shark [68453]	Conservation Dependent	Species or species habitat may occur within area	In buffer area only
<a href="#">Rhincodon typus</a> Whale Shark [66680]	Vulnerable	Species or species habitat may occur within area	In buffer area only
<a href="#">Sphyrna lewini</a> Scalloped Hammerhead [85267]	Conservation Dependent	Species or species habitat likely to occur within area	In buffer area only

SNAIL			
<a href="#">Meridolum maryae</a> Maroubra Woodland Snail, Maroubra Land Snail [89884]	Endangered	Species or species habitat known to occur within area	In buffer area only
<a href="#">Pommerhelix duralensis</a> Dural Land Snail [85268]	Endangered	Species or species habitat likely to occur within area	In buffer area only

Listed Migratory Species		[ <a href="#">Resource Information</a> ]	
Scientific Name	Threatened Category	Presence Text	Buffer Status
Migratory Marine Birds			
<a href="#">Anous stolidus</a> Common Noddy [825]		Species or species habitat likely to occur within area	In feature area
<a href="#">Apus pacificus</a> Fork-tailed Swift [678]		Species or species habitat likely to occur within area	In feature area
<a href="#">Ardeenna carneipes</a> Flesh-footed Shearwater, Fleshy-footed Shearwater [82404]		Foraging, feeding or related behaviour likely to occur within area	In buffer area only
<a href="#">Ardeenna grisea</a> Sooty Shearwater [82651]	Vulnerable	Species or species habitat likely to occur within area	In buffer area only



Scientific Name	Threatened Category	Presence Text	Buffer Status
<a href="#">Calonectris leucomelas</a> Streaked Shearwater [1077]		Species or species habitat known to occur within area	In buffer area only
<a href="#">Diomedea antipodensis</a> Antipodean Albatross [64458]	Vulnerable	Foraging, feeding or related behaviour likely to occur within area	In buffer area only
<a href="#">Diomedea epomophora</a> Southern Royal Albatross [89221]	Vulnerable	Foraging, feeding or related behaviour likely to occur within area	In feature area
<a href="#">Diomedea exulans</a> Wandering Albatross [89223]	Vulnerable	Foraging, feeding or related behaviour likely to occur within area	In buffer area only
<a href="#">Diomedea sanfordi</a> Northern Royal Albatross [64456]	Endangered	Species or species habitat may occur within area	In feature area
<a href="#">Fregata ariel</a> Lesser Frigatebird, Least Frigatebird [1012]		Species or species habitat known to occur within area	In buffer area only
<a href="#">Fregata minor</a> Great Frigatebird, Greater Frigatebird [1013]		Species or species habitat may occur within area	In buffer area only
<a href="#">Macronectes giganteus</a> Southern Giant-Petrel, Southern Giant Petrel [1060]	Endangered	Species or species habitat may occur within area	In buffer area only
<a href="#">Macronectes halli</a> Northern Giant Petrel [1061]	Vulnerable	Foraging, feeding or related behaviour likely to occur within area	In buffer area only
<a href="#">Phaethon lepturus</a> White-tailed Tropicbird [1014]		Species or species habitat known to occur within area	In buffer area only



Scientific Name	Threatened Category	Presence Text	Buffer Status
<a href="#">Phoebetria fusca</a> Sooty Albatross [1075]	Vulnerable	Species or species habitat may occur within area	In buffer area only
<a href="#">Sternula albifrons</a> Little Tern [82849]		Species or species habitat may occur within area	In buffer area only
<a href="#">Thalassarche bulleri</a> Buller's Albatross, Pacific Albatross [64460]	Vulnerable	Species or species habitat may occur within area	In buffer area only
<a href="#">Thalassarche carteri</a> Indian Yellow-nosed Albatross [64464]	Vulnerable	Species or species habitat likely to occur within area	In buffer area only
<a href="#">Thalassarche cauta</a> Shy Albatross [89224]	Endangered	Foraging, feeding or related behaviour likely to occur within area	In feature area
<a href="#">Thalassarche eremita</a> Chatham Albatross [64457]	Endangered	Foraging, feeding or related behaviour may occur within area	In feature area
<a href="#">Thalassarche impavida</a> Campbell Albatross, Campbell Black-browed Albatross [64459]	Vulnerable	Species or species habitat may occur within area	In buffer area only
<a href="#">Thalassarche melanophris</a> Black-browed Albatross [66472]	Vulnerable	Foraging, feeding or related behaviour likely to occur within area	In feature area
<a href="#">Thalassarche salvini</a> Salvin's Albatross [64463]	Vulnerable	Foraging, feeding or related behaviour likely to occur within area	In feature area
<a href="#">Thalassarche steadi</a> White-capped Albatross [64462]	Vulnerable	Foraging, feeding or related behaviour known to occur within area	In feature area
Migratory Marine Species			



Scientific Name	Threatened Category	Presence Text	Buffer Status
<a href="#">Balaenoptera edeni</a> Bryde's Whale [35]		Species or species habitat may occur within area	In buffer area only
<a href="#">Balaenoptera musculus</a> Blue Whale [36]	Endangered	Species or species habitat may occur within area	In buffer area only
<a href="#">Caperea marginata</a> Pygmy Right Whale [39]		Foraging, feeding or related behaviour may occur within area	In buffer area only
<a href="#">Carcharhinus longimanus</a> Oceanic Whitetip Shark [84108]		Species or species habitat may occur within area	In buffer area only
<a href="#">Carcharias taurus</a> Grey Nurse Shark [64469]		Congregation or aggregation known to occur within area	In buffer area only
<a href="#">Carcharodon carcharias</a> White Shark, Great White Shark [64470]	Vulnerable	Species or species habitat known to occur within area	In buffer area only
<a href="#">Caretta caretta</a> Loggerhead Turtle [1763]	Endangered	Species or species habitat known to occur within area	In buffer area only
<a href="#">Chelonia mydas</a> Green Turtle [1765]	Vulnerable	Foraging, feeding or related behaviour known to occur within area	In buffer area only
<a href="#">Dermochelys coriacea</a> Leatherback Turtle, Leathery Turtle, Luth [1768]	Endangered	Foraging, feeding or related behaviour known to occur within area	In buffer area only
<a href="#">Eretmochelys imbricata</a> Hawksbill Turtle [1766]	Vulnerable	Species or species habitat known to occur within area	In buffer area only
<a href="#">Eubalaena australis as Balaena glacialis australis</a> Southern Right Whale [40]	Endangered	Species or species habitat known to occur within area	In buffer area only



Scientific Name	Threatened Category	Presence Text	Buffer Status
<a href="#">Lagenorhynchus obscurus</a> Dusky Dolphin [43]		Species or species habitat may occur within area	In buffer area only
<a href="#">Lamna nasus</a> Porbeagle, Mackerel Shark [83288]		Species or species habitat likely to occur within area	In buffer area only
<a href="#">Megaptera novaeangliae</a> Humpback Whale [38]		Species or species habitat known to occur within area	In buffer area only
<a href="#">Mobula alfredi as Manta alfredi</a> Reef Manta Ray, Coastal Manta Ray [90033]		Species or species habitat known to occur within area	In buffer area only
<a href="#">Mobula birostris as Manta birostris</a> Giant Manta Ray [90034]		Species or species habitat may occur within area	In buffer area only
<a href="#">Natator depressus</a> Flatback Turtle [59257]	Vulnerable	Foraging, feeding or related behaviour known to occur within area	In buffer area only
<a href="#">Orcinus orca</a> Killer Whale, Orca [46]		Species or species habitat likely to occur within area	In buffer area only
<a href="#">Rhincodon typus</a> Whale Shark [66680]		Species or species habitat may occur within area	In buffer area only
Migratory Terrestrial Species			
<a href="#">Cuculus optatus</a> Oriental Cuckoo, Horsfield's Cuckoo [86651]	Vulnerable	Species or species habitat known to occur within area	In feature area
<a href="#">Hirundapus caudacutus</a> White-throated Needletail [682]		Species or species habitat known to occur within area	In feature area
<a href="#">Motacilla flava</a> Yellow Wagtail [644]		Species or species habitat known to occur within area	In feature area
Migratory Wetlands Species			



Scientific Name	Threatened Category	Presence Text	Buffer Status
<a href="#">Actitis hypoleucos</a> Common Sandpiper [59309]		Species or species habitat known to occur within area	In feature area
<a href="#">Arenaria interpres</a> Ruddy Turnstone [872]	Vulnerable	Foraging, feeding or related behaviour known to occur within area	In buffer area only
<a href="#">Calidris acuminata</a> Sharp-tailed Sandpiper [874]	Vulnerable	Foraging, feeding or related behaviour known to occur within area	In feature area
<a href="#">Calidris canutus</a> Red Knot, Knot [855]	Vulnerable	Species or species habitat known to occur within area	In feature area
<a href="#">Calidris ferruginea</a> Curlew Sandpiper [856]	Critically Endangered	Species or species habitat known to occur within area	In feature area
<a href="#">Calidris melanotos</a> Pectoral Sandpiper [858]		Species or species habitat known to occur within area	In feature area
<a href="#">Calidris pugnax as Philomachus pugnax</a> Ruff [91256]		Foraging, feeding or related behaviour known to occur within area	In buffer area only
<a href="#">Calidris ruficollis</a> Red-necked Stint [860]		Foraging, feeding or related behaviour known to occur within area	In buffer area only
<a href="#">Calidris tenuirostris</a> Great Knot [862]	Vulnerable	Foraging, feeding or related behaviour known to occur within area	In buffer area only
<a href="#">Charadrius bicinctus</a> Double-banded Plover [895]		Foraging, feeding or related behaviour known to occur within area	In buffer area only



Scientific Name	Threatened Category	Presence Text	Buffer Status
<a href="#">Charadrius leschenaultii</a> Greater Sand Plover, Large Sand Plover [877]	Vulnerable	Species or species habitat known to occur within area	In feature area
<a href="#">Charadrius mongolus</a> Lesser Sand Plover, Mongolian Plover [879]	Endangered	Foraging, feeding or related behaviour known to occur within area	In buffer area only
<a href="#">Gallinago hardwickii</a> Latham's Snipe, Japanese Snipe [863]	Vulnerable	Species or species habitat known to occur within area	In feature area
<a href="#">Gallinago megala</a> Swinhoe's Snipe [864]		Foraging, feeding or related behaviour likely to occur within area	In buffer area only
<a href="#">Gallinago stenura</a> Pin-tailed Snipe [841]		Foraging, feeding or related behaviour likely to occur within area	In buffer area only
<a href="#">Limosa lapponica</a> Bar-tailed Godwit [844]		Species or species habitat known to occur within area	In feature area
<a href="#">Limosa limosa</a> Black-tailed Godwit [845]	Endangered	Foraging, feeding or related behaviour known to occur within area	In buffer area only
<a href="#">Numenius madagascariensis</a> Eastern Curlew, Far Eastern Curlew [847]	Critically Endangered	Species or species habitat known to occur within area	In feature area
<a href="#">Numenius minutus</a> Little Curlew, Little Whimbrel [848]		Foraging, feeding or related behaviour likely to occur within area	In buffer area only
<a href="#">Numenius phaeopus</a> Whimbrel [849]		Foraging, feeding or related behaviour known to occur within area	In buffer area only



Scientific Name	Threatened Category	Presence Text	Buffer Status
<a href="#">Pandion haliaetus</a> Osprey [952]		Species or species habitat known to occur within area	In feature area
<a href="#">Pluvialis fulva</a> Pacific Golden Plover [25545]		Foraging, feeding or related behaviour known to occur within area	In buffer area only
<a href="#">Tringa brevipes</a> Grey-tailed Tattler [851]		Foraging, feeding or related behaviour known to occur within area	In buffer area only
<a href="#">Tringa nebularia</a> Common Greenshank, Greenshank [832]	Endangered	Species or species habitat known to occur within area	In feature area
<a href="#">Tringa stagnatilis</a> Marsh Sandpiper, Little Greenshank [833]		Foraging, feeding or related behaviour known to occur within area	In buffer area only

### Other Matters Protected by the EPBC Act

Commonwealth Lands

[ [Resource Information](#) ]

The Commonwealth area listed below may indicate the presence of Commonwealth land in this vicinity. Due to the unreliability of the data source, all proposals should be checked as to whether it impacts on a Commonwealth area, before making a definitive decision. Contact the State or Territory government land department for further information.

Commonwealth Land Name	State	Buffer Status
<b>Australian National University</b>		
Commonwealth Land - Australian National University [13156]	NSW	In buffer area only
<b>Commonwealth Bank of Australia</b>		
Commonwealth Land - Commonwealth Bank of Australia [14331]	NSW	In buffer area only
Commonwealth Land - Commonwealth Bank of Australia [13158]	NSW	In buffer area only
Commonwealth Land - Commonwealth Bank of Australia [13909]	NSW	In buffer area only
<b>Commonwealth Trading Bank of Australia</b>		
Commonwealth Land - Commonwealth Trading Bank of Australia [14337]	NSW	In buffer area only
Commonwealth Land - Commonwealth Trading Bank of Australia [13043]	NSW	In buffer area only



Commonwealth Land Name	State	Buffer Status
Commonwealth Land - Commonwealth Trading Bank of Australia [13209]	NSW	In buffer area only
Communications, Information Technology and the Arts - Australian Broadcasting Corporation		
Commonwealth Land - Australian Broadcasting Commission [15605]	NSW	In buffer area only
Commonwealth Land - Australian Broadcasting Commission [13113]	NSW	In buffer area only
Commonwealth Land - Australian Broadcasting Commission [13116]	NSW	In buffer area only
Commonwealth Land - Australian Broadcasting Commission [13112]	NSW	In buffer area only
Commonwealth Land - Australian Broadcasting Corporation [13107]	NSW	In buffer area only
Commonwealth Land - Australian Broadcasting Corporation [13109]	NSW	In buffer area only
Commonwealth Land - Australian Broadcasting Corporation [13106]	NSW	In buffer area only
Commonwealth Land - Australian Broadcasting Corporation [13108]	NSW	In buffer area only
Commonwealth Land - Australian Broadcasting Corporation [15511]	NSW	In buffer area only
Commonwealth Land - Australian Broadcasting Corporation [15607]	NSW	In buffer area only
Commonwealth Land - Australian Broadcasting Corporation [15606]	NSW	In buffer area only
Commonwealth Land - Australian Broadcasting Corporation [13111]	NSW	In buffer area only
Commonwealth Land - Australian Broadcasting Corporation [13115]	NSW	In buffer area only
Commonwealth Land - Australian Broadcasting Corporation [13117]	NSW	In buffer area only
Commonwealth Land - Australian Broadcasting Corporation [13114]	NSW	In buffer area only
Commonwealth Land - Australian Broadcasting Corporation [13110]	NSW	In buffer area only
Communications, Information Technology and the Arts - Australian Postal Corporation		
Commonwealth Land - Australian Postal Commission [14280]	NSW	In buffer area only
Commonwealth Land - Australian Postal Commission [14338]	NSW	In buffer area only
Commonwealth Land - Australian Postal Commission [13153]	NSW	In buffer area only
Commonwealth Land - Australian Postal Commission [13094]	NSW	In buffer area only
Commonwealth Land - Australian Postal Commission [14284]	NSW	In buffer area only
Commonwealth Land - Australian Postal Commission [13099]	NSW	In buffer area only
Commonwealth Land - Australian Postal Commission [14384]	NSW	In buffer area only
Commonwealth Land - Australian Postal Commission [13121]	NSW	In buffer area only



Commonwealth Land Name	State	Buffer Status
Commonwealth Land - Australian Postal Commission [13047]	NSW	In buffer area only
Commonwealth Land - Australian Postal Commission [14348]	NSW	In buffer area only
Commonwealth Land - Australian Postal Commission [13193]	NSW	In buffer area only
Commonwealth Land - Australian Postal Commission [13192]	NSW	In buffer area only
Commonwealth Land - Australian Postal Commission [13195]	NSW	In buffer area only
Commonwealth Land - Australian Postal Commission [13215]	NSW	In buffer area only
Commonwealth Land - Australian Postal Commission [13104]	NSW	In buffer area only
Commonwealth Land - Australian Postal Commission [13164]	NSW	In buffer area only
Commonwealth Land - Australian Postal Commission [13118]	NSW	In buffer area only
Commonwealth Land - Australian Postal Commission [13134]	NSW	In buffer area only
Commonwealth Land - Australian Postal Commission [13137]	NSW	In buffer area only
Commonwealth Land - Australian Postal Commission [13291]	NSW	In buffer area only
Commonwealth Land - Australian Postal Commission [13290]	NSW	In buffer area only
Commonwealth Land - Australian Postal Commission [13131]	NSW	In buffer area only
Commonwealth Land - Australian Postal Commission [13055]	NSW	In buffer area only
Commonwealth Land - Australian Postal Commission [14328]	NSW	In buffer area only
Commonwealth Land - Australian Postal Commission [14329]	NSW	In buffer area only
Commonwealth Land - Australian Postal Commission [13091]	NSW	In buffer area only
Commonwealth Land - Australian Postal Corporation [16009]	NSW	In buffer area only
Commonwealth Land - Australian Postal Corporation [13152]	NSW	In buffer area only
Commonwealth Land - Australian Postal Corporation [14343]	NSW	In buffer area only
Commonwealth Land - Australian Postal Corporation [14342]	NSW	In buffer area only
Commonwealth Land - Australian Postal Corporation [13214]	NSW	In buffer area only
Commonwealth Land - Australian Postal Corporation [16021]	NSW	In buffer area only
Commonwealth Land - Australian Postal Corporation [15603]	NSW	In buffer area only
Commonwealth Land - Australian Postal Corporation [16174]	NSW	In buffer area only
Commonwealth Land - Australian Postal Corporation [15898]	NSW	In buffer area only



Commonwealth Land Name	State	Buffer Status
Commonwealth Land - Australian Postal Corporation [16164]	NSW	In buffer area only
Communications, Information Technology and the Arts - Telstra Corporation Limited		
Commonwealth Land - Australian & Overseas Telecommunications Corporation [13155]	NSW	In buffer area only
Commonwealth Land - Australian & Overseas Telecommunications Corporation [16072]	NSW	In buffer area only
Commonwealth Land - Australian Telecommunications Commission [13128]	NSW	In buffer area only
Commonwealth Land - Australian Telecommunications Commission [13095]	NSW	In buffer area only
Commonwealth Land - Australian Telecommunications Commission [13097]	NSW	In buffer area only
Commonwealth Land - Australian Telecommunications Commission [13093]	NSW	In buffer area only
Commonwealth Land - Australian Telecommunications Commission [13092]	NSW	In buffer area only
Commonwealth Land - Australian Telecommunications Commission [14281]	NSW	In buffer area only
Commonwealth Land - Australian Telecommunications Commission [13157]	NSW	In buffer area only
Commonwealth Land - Australian Telecommunications Commission [13154]	NSW	In buffer area only
Commonwealth Land - Australian Telecommunications Commission [14285]	NSW	In buffer area only
Commonwealth Land - Australian Telecommunications Commission [14383]	NSW	In buffer area only
Commonwealth Land - Australian Telecommunications Commission [14388]	NSW	In buffer area only
Commonwealth Land - Australian Telecommunications Commission [14279]	NSW	In buffer area only
Commonwealth Land - Australian Telecommunications Commission [13216]	NSW	In buffer area only
Commonwealth Land - Australian Telecommunications Commission [13194]	NSW	In buffer area only
Commonwealth Land - Australian Telecommunications Commission [13162]	NSW	In buffer area only
Commonwealth Land - Australian Telecommunications Commission [13132]	NSW	In buffer area only



Commonwealth Land Name	State	Buffer Status
Commonwealth Land - Australian Telecommunications Commission [13129]	NSW	In buffer area only
Commonwealth Land - Australian Telecommunications Commission [13136]	NSW	In buffer area only
Commonwealth Land - Australian Telecommunications Commission [13293]	NSW	In buffer area only
Commonwealth Land - Australian Telecommunications Commission [13057]	NSW	In buffer area only
Commonwealth Land - Australian Telecommunications Commission [13119]	NSW	In buffer area only
Commonwealth Land - Australian Telecommunications Commission [14405]	NSW	In buffer area only
Commonwealth Land - Australian Telecommunications Corporation [14286]	NSW	In buffer area only
Commonwealth Land - Australian Telecommunications Corporation [13130]	NSW	In buffer area only
Commonwealth Land - Australian Telecommunications Corporation [13292]	NSW	In buffer area only
Commonwealth Land - Telstra Corporation Limited [14339]	NSW	In buffer area only
Commonwealth Land - Telstra Corporation Limited [14333]	NSW	In buffer area only
Commonwealth Land - Telstra Corporation Limited [14332]	NSW	In buffer area only
Commonwealth Land - Telstra Corporation Limited [14340]	NSW	In buffer area only
Commonwealth Land - Telstra Corporation Limited [14349]	NSW	In buffer area only
Commonwealth Land - Telstra Corporation Limited [14341]	NSW	In buffer area only
Commonwealth Land - Telstra Corporation Limited [14283]	NSW	In buffer area only
Commonwealth Land - Telstra Corporation Limited [14282]	NSW	In buffer area only
Commonwealth Land - Telstra Corporation Limited [13894]	NSW	In buffer area only
Commonwealth Land - Telstra Corporation Limited [14385]	NSW	In buffer area only
Commonwealth Land - Telstra Corporation Limited [16424]	NSW	In buffer area only
Commonwealth Land - Telstra Corporation Limited [13100]	NSW	In buffer area only
Commonwealth Land - Telstra Corporation Limited [13213]	NSW	In buffer area only
Commonwealth Land - Telstra Corporation Limited [14287]	NSW	In buffer area only



Commonwealth Land Name	State	Buffer Status
Commonwealth Land - Telstra Corporation Limited [13911]	NSW	In buffer area only
Commonwealth Land - Telstra Corporation Limited [16422]	NSW	In buffer area only
Commonwealth Land - Telstra Corporation Limited [16423]	NSW	In buffer area only
Commonwealth Land - Telstra Corporation Limited [16426]	NSW	In buffer area only
Commonwealth Land - Telstra Corporation Limited [13187]	NSW	In buffer area only
Commonwealth Land - Telstra Corporation Limited [13893]	NSW	In buffer area only
Commonwealth Land - Telstra Corporation Limited [13891]	NSW	In buffer area only
Commonwealth Land - Telstra Corporation Limited [13892]	NSW	In buffer area only
Defence		
Commonwealth Land - Defence Service Homes Corporation [13041]	NSW	In buffer area only
Commonwealth Land - Defence Service Homes Corporation [13064]	NSW	In buffer area only
Commonwealth Land - Defence Service Homes Corporation [13067]	NSW	In buffer area only
Commonwealth Land - Defence Service Homes Corporation [13065]	NSW	In buffer area only
Commonwealth Land - Defence Service Homes Corporation [13068]	NSW	In buffer area only
Commonwealth Land - Defence Service Homes Corporation [13066]	NSW	In buffer area only
Commonwealth Land - Defence Service Homes Corporation [13211]	NSW	In buffer area only
Commonwealth Land - Defence Service Homes Corporation [13210]	NSW	In buffer area only
Commonwealth Land - Director of Defence Service Homes [13208]	NSW	In buffer area only
Defence - 21 CONST REGT - HABERFIELD DEPOT [11098]	NSW	In buffer area only
Defence - 21 CONST REGT - HABERFIELD DEPOT [11099]	NSW	In buffer area only
Defence - 21 CONST REGT - HABERFIELD DEPOT [11105]	NSW	In buffer area only
Defence - 21 CONST REGT - HABERFIELD DEPOT [11107]	NSW	In buffer area only
Defence - 21 CONST REGT - HABERFIELD DEPOT [11106]	NSW	In buffer area only
Defence - 21 CONST REGT - HABERFIELD DEPOT [11100]	NSW	In buffer area only
Defence - 21 CONST REGT - HABERFIELD DEPOT [11108]	NSW	In buffer area only
Defence - 21 CONST REGT - HABERFIELD DEPOT [11104]	NSW	In buffer area only
Defence - 21 CONST REGT - HABERFIELD DEPOT [11103]	NSW	In buffer area only



Commonwealth Land Name	State	Buffer Status
Defence - 21 CONST REGT - HABERFIELD DEPOT [11102]	NSW	In buffer area only
Defence - 21 CONST REGT - HABERFIELD DEPOT [11101]	NSW	In buffer area only
Defence - COCKATOO ISLAND DOCKYARD [10018]	NSW	In buffer area only
Defence - DEFENCE PLAZA SYDNEY [11179]	NSW	In buffer area only
Defence - DEGAUSSING RANGE [10039]	NSW	In buffer area only
Defence - DSTO PYRMONT - (SEE SITE 1177) [10017]	NSW	In buffer area only
Defence - DSTO PYRMONT - (SEE SITE 1177) [10016]	NSW	In buffer area only
Defence - DSTO PYRMONT - (SEE SITE 1177) [10015]	NSW	In buffer area only
Defence - FLEET BASE WHARVES [10021]	NSW	In buffer area only
Defence - FLEET BASE WHARVES [10022]	NSW	In buffer area only
Defence - FLEET BASE WHARVES [10024]	NSW	In buffer area only
Defence - FLEET BASE WHARVES [10023]	NSW	In buffer area only
Defence - FOREST LODGE (SYDNEY) TRG DEP [10071]	NSW	In buffer area only
Defence - GARDEN ISLAND [10014]	NSW	In buffer area only
Defence - GLADESVILLE TRAINING DEPOT [10012]	NSW	In buffer area only
Defence - HMAS KUTTABUL (AC 30/5 Lot4 DP218946) [11074]	NSW	In buffer area only
Defence - HMAS PENGUIN [11071]	NSW	In buffer area only
Defence - HMAS PLATYPUS - SPDU FOR DISPOSAL [10041]	NSW	In buffer area only
Defence - HMAS PLATYPUS - SPDU FOR DISPOSAL [10042]	NSW	In buffer area only
Defence - HMAS PLATYPUS - SPDU FOR DISPOSAL [10040]	NSW	In buffer area only
Defence - HMAS WATERHEN [10025]	NSW	In buffer area only
Defence - HMAS WATSON [10029]	NSW	In buffer area only
Defence - JENNER BUILDING [10034]	NSW	In buffer area only
Defence - KENSINGTON DEPOT [11110]	NSW	In buffer area only
Defence - KISMET/HMAS KUTTABUL-POTTS PT [11173]	NSW	In buffer area only
Defence - LADY GOWRIE HOUSE [10045]	NSW	In buffer area only
Defence - LADY GOWRIE HOUSE [10047]	NSW	In buffer area only



Commonwealth Land Name	State	Buffer Status
Defence - LADY GOWRIE HOUSE [10046]	NSW	In buffer area only
Defence - LEICHHARDT STORES DEPOT [11112]	NSW	In buffer area only
Defence - MARITIME COMD CTRE-POTTS POINT ; BOMERAH/TARANA [10032]	NSW	In buffer area only
Defence - MARITIME COMD CTRE-POTTS POINT ; BOMERAH/TARANA [10033]	NSW	In buffer area only
Defence - MARITIME HEADQUARTERS [11178]	NSW	In buffer area only
Defence - MATERIAL RESEARCH LAB [10013]	NSW	In buffer area only
Defence - MILLER'S POINT TRAINING DEPOT [11118]	NSW	In buffer area only
Defence - NFI CHOWDER BAY (fuel depot) [10043]	NSW	In buffer area only
Defence - NORTH SYDNEY - HYDRO OFFICE [11161]	NSW	In buffer area only
Defence - OXFORD ST SYDNEY [11169]	NSW	In buffer area only
Defence - OXFORD ST SYDNEY [11168]	NSW	In buffer area only
Defence - OXFORD ST SYDNEY [11166]	NSW	In buffer area only
Defence - OXFORD ST SYDNEY [11164]	NSW	In buffer area only
Defence - OXFORD ST SYDNEY [11167]	NSW	In buffer area only
Defence - OXFORD ST SYDNEY [11165]	NSW	In buffer area only
Defence - PARKVIEW BUILDING - SYDNEY [11170]	NSW	In buffer area only
Defence - PYMBLE MULTI-USER DEPOT [11123]	NSW	In buffer area only
Defence - RANDWICK (CARRINGTON RD) [11134]	NSW	In buffer area only
Defence - RANDWICK (CARRINGTON RD) [11135]	NSW	In buffer area only
Defence - RANDWICK (CARRINGTON RD) [11133]	NSW	In buffer area only
Defence - RANDWICK (CARRINGTON RD) [11132]	NSW	In buffer area only
Defence - RANDWICK FRENCHMANS TRG [11162]	NSW	In buffer area only
Defence - RANDWICK FRENCHMANS TRG [11163]	NSW	In buffer area only
Defence - SPECTACLE ISLAND [10036]	NSW	In buffer area only
Defence - SPECTACLE ISLAND [10037]	NSW	In buffer area only
Defence - SPECTACLE ISLAND [10038]	NSW	In buffer area only



Commonwealth Land Name	State	Buffer Status
Defence - SPECTACLE ISLAND [10035]	NSW	In buffer area only
Defence - SYDNEY UNIVERSITY REGIMENT - DARLINGTON [11094]	NSW	In buffer area only
Defence - TRAINING SHIP CONDAMINE [11073]	NSW	In buffer area only
Defence - TRAINING SHIP CONDAMINE [11072]	NSW	In buffer area only
Defence - TRESCO [10044]	NSW	In buffer area only
Defence - VAUCLUSE TRAINING DEPOT [11137]	NSW	In buffer area only
Defence - VICTORIA BARRACKS - PADDINGTON [11119]	NSW	In buffer area only
Defence - VICTORIA BARRACKS - PADDINGTON [11121]	NSW	In buffer area only
Defence - VICTORIA BARRACKS - PADDINGTON [11120]	NSW	In buffer area only
Defence - WILLOUGHBY TRG DEP [11138]	NSW	In buffer area only
Defence - WILLOUGHBY TRG DEP [11139]	NSW	In buffer area only
Defence - WILLOUGHBY TRG DEP [11148]	NSW	In buffer area only
Defence - WILLOUGHBY TRG DEP [11149]	NSW	In buffer area only
Defence - WILLOUGHBY TRG DEP [11143]	NSW	In buffer area only
Defence - WILLOUGHBY TRG DEP [11142]	NSW	In buffer area only
Defence - WILLOUGHBY TRG DEP [11141]	NSW	In buffer area only
Defence - WILLOUGHBY TRG DEP [11140]	NSW	In buffer area only
Defence - WILLOUGHBY TRG DEP [11146]	NSW	In buffer area only
Defence - WILLOUGHBY TRG DEP [11147]	NSW	In buffer area only
Defence - WILLOUGHBY TRG DEP [11144]	NSW	In buffer area only
Defence - WILLOUGHBY TRG DEP [11145]	NSW	In buffer area only
Defence - WILLOUGHBY TRG DEP [11154]	NSW	In buffer area only
Defence - WILLOUGHBY TRG DEP [11153]	NSW	In buffer area only
Defence - WILLOUGHBY TRG DEP [11152]	NSW	In buffer area only
Defence - WILLOUGHBY TRG DEP [11151]	NSW	In buffer area only
Defence - WILLOUGHBY TRG DEP [11156]	NSW	In buffer area only
Defence - WILLOUGHBY TRG DEP [11155]	NSW	In buffer area only



Commonwealth Land Name	State	Buffer Status
Defence - WILLOUGHBY TRG DEP [11159]	NSW	In buffer area only
Defence - WILLOUGHBY TRG DEP [11150]	NSW	In buffer area only
Defence - WILLOUGHBY TRG DEP [11158]	NSW	In buffer area only
Defence - WILLOUGHBY TRG DEP [11157]	NSW	In buffer area only
Defence - WOOLLOOMOOLOO CARPARK [11175]	NSW	In buffer area only
Defence - WOOLLOOMOOLOO CARPARK [11174]	NSW	In buffer area only
Defence - WOOLLOOMOOLOO CARPARK [11177]	NSW	In buffer area only
Defence - WOOLLOOMOOLOO CARPARK [11176]	NSW	In buffer area only
Defence - ZETLAND NAVY SUPPLY CENTRE [11078]	NSW	In buffer area only
Defence - ZETLAND NAVY SUPPLY CENTRE [11075]	NSW	In buffer area only
Defence - ZETLAND NAVY SUPPLY CENTRE [11076]	NSW	In buffer area only
Defence - ZETLAND NAVY SUPPLY CENTRE [11077]	NSW	In buffer area only
Defence - ZETLAND NAVY SUPPLY CENTRE [11092]	NSW	In buffer area only
Defence - ZETLAND NAVY SUPPLY CENTRE [11090]	NSW	In buffer area only
Defence - ZETLAND NAVY SUPPLY CENTRE [11091]	NSW	In buffer area only
Defence - ZETLAND NAVY SUPPLY CENTRE [11079]	NSW	In buffer area only
Defence - ZETLAND NAVY SUPPLY CENTRE [11089]	NSW	In buffer area only
Defence - ZETLAND NAVY SUPPLY CENTRE [11088]	NSW	In buffer area only
Defence - ZETLAND NAVY SUPPLY CENTRE [11080]	NSW	In buffer area only
Defence - ZETLAND NAVY SUPPLY CENTRE [11083]	NSW	In buffer area only
Defence - ZETLAND NAVY SUPPLY CENTRE [11082]	NSW	In buffer area only
Defence - ZETLAND NAVY SUPPLY CENTRE [11085]	NSW	In buffer area only
Defence - ZETLAND NAVY SUPPLY CENTRE [11084]	NSW	In buffer area only
Defence - ZETLAND NAVY SUPPLY CENTRE [11087]	NSW	In buffer area only
Defence - ZETLAND NAVY SUPPLY CENTRE [11086]	NSW	In buffer area only
Defence - ZETLAND NAVY SUPPLY CENTRE [11081]	NSW	In buffer area only

Defence - Defence Housing Authority



Commonwealth Land Name	State	Buffer Status
Commonwealth Land - Defence Housing Authority [13105]	NSW	In buffer area only
Commonwealth Land - Defence Housing Authority [15683]	NSW	In buffer area only
Commonwealth Land - Defence Housing Authority [15956]	NSW	In buffer area only
Commonwealth Land - Defence Housing Authority [15718]	NSW	In buffer area only
Commonwealth Land - Defence Housing Authority [13235]	NSW	In buffer area only
Commonwealth Land - Defence Housing Authority [13236]	NSW	In buffer area only
Commonwealth Land - Defence Housing Authority [14330]	NSW	In buffer area only
Commonwealth Land - Defence Housing Authority [13234]	NSW	In buffer area only
Commonwealth Land - Defence Housing Authority [13044]	NSW	In buffer area only
Commonwealth Land - Defence Housing Authority [13233]	NSW	In buffer area only
Commonwealth Land - Defence Housing Authority [13046]	NSW	In buffer area only
Commonwealth Land - Defence Housing Authority [13045]	NSW	In buffer area only
Commonwealth Land - Defence Housing Authority [13096]	NSW	In buffer area only
Commonwealth Land - Defence Housing Authority [14345]	NSW	In buffer area only
Commonwealth Land - Defence Housing Authority [14344]	NSW	In buffer area only
Commonwealth Land - Defence Housing Authority [14347]	NSW	In buffer area only
Commonwealth Land - Defence Housing Authority [14346]	NSW	In buffer area only
Commonwealth Land - Defence Housing Authority [15973]	NSW	In buffer area only
Commonwealth Land - Defence Housing Authority [15976]	NSW	In buffer area only
Commonwealth Land - Defence Housing Authority [15972]	NSW	In buffer area only
Commonwealth Land - Defence Housing Authority [15975]	NSW	In buffer area only
Commonwealth Land - Defence Housing Authority [15977]	NSW	In buffer area only
Commonwealth Land - Defence Housing Authority [15974]	NSW	In buffer area only
Commonwealth Land - Defence Housing Authority [16062]	NSW	In buffer area only
Commonwealth Land - Defence Housing Authority [13900]	NSW	In buffer area only
Commonwealth Land - Defence Housing Authority [16061]	NSW	In buffer area only
Commonwealth Land - Defence Housing Authority [13901]	NSW	In buffer area only



Commonwealth Land Name	State	Buffer Status
Commonwealth Land - Defence Housing Authority [15671]	NSW	In buffer area only
Commonwealth Land - Defence Housing Authority [15672]	NSW	In buffer area only
Commonwealth Land - Defence Housing Authority [13903]	NSW	In buffer area only
Commonwealth Land - Defence Housing Authority [13902]	NSW	In buffer area only
Commonwealth Land - Defence Housing Authority [13905]	NSW	In buffer area only
Commonwealth Land - Defence Housing Authority [13904]	NSW	In buffer area only
Commonwealth Land - Defence Housing Authority [13907]	NSW	In buffer area only
Commonwealth Land - Defence Housing Authority [13906]	NSW	In buffer area only
Commonwealth Land - Defence Housing Authority [13124]	NSW	In buffer area only
Commonwealth Land - Defence Housing Authority [13126]	NSW	In buffer area only
Commonwealth Land - Defence Housing Authority [13125]	NSW	In buffer area only
Commonwealth Land - Defence Housing Authority [16135]	NSW	In buffer area only
Commonwealth Land - Defence Housing Authority [16134]	NSW	In buffer area only
Commonwealth Land - Defence Housing Authority [15590]	NSW	In buffer area only
Commonwealth Land - Defence Housing Authority [16056]	NSW	In buffer area only
Commonwealth Land - Defence Housing Authority [13212]	NSW	In buffer area only
Commonwealth Land - Defence Housing Authority [13198]	NSW	In buffer area only
Commonwealth Land - Defence Housing Authority [13197]	NSW	In buffer area only
Commonwealth Land - Defence Housing Authority [13196]	NSW	In buffer area only
Commonwealth Land - Defence Housing Authority [13190]	NSW	In buffer area only
Commonwealth Land - Defence Housing Authority [13191]	NSW	In buffer area only
Commonwealth Land - Defence Housing Authority [15417]	NSW	In buffer area only
Commonwealth Land - Defence Housing Authority [16029]	NSW	In buffer area only
Commonwealth Land - Defence Housing Authority [16357]	NSW	In buffer area only
Commonwealth Land - Defence Housing Authority [13166]	NSW	In buffer area only
Commonwealth Land - Defence Housing Authority [13167]	NSW	In buffer area only
Commonwealth Land - Defence Housing Authority [16356]	NSW	In buffer area only



Commonwealth Land Name	State	Buffer Status
Commonwealth Land - Defence Housing Authority [13199]	NSW	In buffer area only
Commonwealth Land - Defence Housing Authority [13133]	NSW	In buffer area only
Commonwealth Land - Defence Housing Authority [13135]	NSW	In feature area
Commonwealth Land - Defence Housing Authority [13084]	NSW	In buffer area only
Commonwealth Land - Defence Housing Authority [13169]	NSW	In buffer area only
Commonwealth Land - Defence Housing Authority [15711]	NSW	In buffer area only
Commonwealth Land - Defence Housing Authority [13168]	NSW	In buffer area only
Commonwealth Land - Defence Housing Authority [13127]	NSW	In buffer area only
Commonwealth Land - Defence Housing Authority [15608]	NSW	In buffer area only
Commonwealth Land - Defence Housing Authority [13174]	NSW	In buffer area only
Commonwealth Land - Defence Housing Authority [13175]	NSW	In buffer area only
Commonwealth Land - Defence Housing Authority [13176]	NSW	In buffer area only
Commonwealth Land - Defence Housing Authority [13177]	NSW	In buffer area only
Commonwealth Land - Defence Housing Authority [16133]	NSW	In buffer area only
Commonwealth Land - Defence Housing Authority [16132]	NSW	In buffer area only
Commonwealth Land - Defence Housing Authority [13053]	NSW	In buffer area only
Commonwealth Land - Defence Housing Authority [13052]	NSW	In buffer area only
Commonwealth Land - Defence Housing Authority [13089]	NSW	In buffer area only
Commonwealth Land - Defence Housing Authority [13204]	NSW	In buffer area only
Commonwealth Land - Defence Housing Authority [13205]	NSW	In buffer area only
Commonwealth Land - Defence Housing Authority [13202]	NSW	In buffer area only
Commonwealth Land - Defence Housing Authority [13203]	NSW	In buffer area only
Commonwealth Land - Defence Housing Authority [13200]	NSW	In buffer area only
Commonwealth Land - Defence Housing Authority [13201]	NSW	In buffer area only
Commonwealth Land - Defence Housing Authority [13206]	NSW	In buffer area only
Commonwealth Land - Defence Housing Authority [13207]	NSW	In buffer area only
Commonwealth Land - Defence Housing Authority [13051]	NSW	In buffer area only



Commonwealth Land Name	State	Buffer Status
Commonwealth Land - Defence Housing Authority [13186]	NSW	In buffer area only
Commonwealth Land - Defence Housing Authority [13184]	NSW	In buffer area only
Commonwealth Land - Defence Housing Authority [13185]	NSW	In buffer area only
Commonwealth Land - Defence Housing Authority [15441]	NSW	In buffer area only
Commonwealth Land - Defence Housing Authority [16163]	NSW	In buffer area only
Commonwealth Land - Defence Housing Authority [13183]	NSW	In buffer area only
Commonwealth Land - Defence Housing Authority [13182]	NSW	In buffer area only
Commonwealth Land - Defence Housing Authority [13181]	NSW	In buffer area only
Commonwealth Land - Defence Housing Authority [13180]	NSW	In buffer area only
Commonwealth Land - Defence Housing Authority [13178]	NSW	In buffer area only
Commonwealth Land - Defence Housing Authority [13179]	NSW	In buffer area only
Commonwealth Land - Defence Housing Authority [13189]	NSW	In buffer area only
Commonwealth Land - Defence Housing Authority [13188]	NSW	In buffer area only
Commonwealth Land - Defence Housing Authority [13170]	NSW	In buffer area only
Commonwealth Land - Defence Housing Authority [13171]	NSW	In buffer area only
Commonwealth Land - Defence Housing Authority [13172]	NSW	In buffer area only
Commonwealth Land - Defence Housing Authority [13898]	NSW	In buffer area only
Commonwealth Land - Defence Housing Authority [13899]	NSW	In buffer area only
Commonwealth Land - Defence Housing Authority [16046]	NSW	In buffer area only
Commonwealth Land - Defence Housing Authority [16045]	NSW	In buffer area only
Commonwealth Land - Defence Housing Authority [16048]	NSW	In buffer area only
Commonwealth Land - Defence Housing Authority [13897]	NSW	In buffer area only
Commonwealth Land - Defence Housing Authority [13896]	NSW	In buffer area only
Commonwealth Land - Defence Housing Authority [13895]	NSW	In buffer area only
Commonwealth Land - Defence Housing Authority [16047]	NSW	In buffer area only
Commonwealth Land - Director of War Service Homes [13237]	NSW	In buffer area only
Commonwealth Land - Director of War Service Homes [13048]	NSW	In buffer area only



Commonwealth Land Name	State	Buffer Status
Commonwealth Land - Director of War Service Homes [13072]	NSW	In buffer area only
Commonwealth Land - Director of War Service Homes [13073]	NSW	In buffer area only
Commonwealth Land - Director of War Service Homes [13076]	NSW	In buffer area only
Commonwealth Land - Director of War Service Homes [13071]	NSW	In buffer area only
Commonwealth Land - Director of War Service Homes [13077]	NSW	In buffer area only
Commonwealth Land - Director of War Service Homes [13061]	NSW	In buffer area only
Commonwealth Land - Director of War Service Homes [13060]	NSW	In buffer area only
Commonwealth Land - Director of War Service Homes [13063]	NSW	In buffer area only
Commonwealth Land - Director of War Service Homes [13062]	NSW	In buffer area only
Commonwealth Land - Director of War Service Homes [13082]	NSW	In buffer area only
Commonwealth Land - Director of War Service Homes [13081]	NSW	In buffer area only
Commonwealth Land - Director of War Service Homes [13080]	NSW	In buffer area only
Commonwealth Land - Director of War Service Homes [13086]	NSW	In buffer area only
Commonwealth Land - Director of War Service Homes [13085]	NSW	In buffer area only
Commonwealth Land - Director of War Service Homes [13083]	NSW	In buffer area only
Commonwealth Land - Director of War Service Homes [13088]	NSW	In buffer area only
Commonwealth Land - Director of War Service Homes [13087]	NSW	In buffer area only
Commonwealth Land - Director of War Service Homes [13056]	NSW	In buffer area only
Commonwealth Land - Director of War Service Homes [13059]	NSW	In buffer area only
Commonwealth Land - Director of War Service Homes [13058]	NSW	In buffer area only
Commonwealth Land - Director of War Service Homes [13074]	NSW	In buffer area only
Commonwealth Land - Director of War Service Homes [13079]	NSW	In buffer area only
Commonwealth Land - Director of War Service Homes [13090]	NSW	In buffer area only
Commonwealth Land - Director of War Service Homes [13075]	NSW	In buffer area only
Education, Science and Training - CSIRO		
Commonwealth Land - Commonwealth Scientific & Industrial Research Organisation [15954]	NSW	In buffer area only
Commonwealth Land - Commonwealth Scientific & Industrial Research Organisation [16154]	NSW	In buffer area only



Commonwealth Land Name	State	Buffer Status
Commonwealth Land - Commonwealth Scientific & Industrial Research Organisation [13070]	NSW	In buffer area only
Commonwealth Land - Commonwealth Scientific & Industrial Research Organisation [13069]	NSW	In buffer area only
Commonwealth Land - Commonwealth Scientific & Industrial Research Organisation [16155]	NSW	In buffer area only
Commonwealth Land - Commonwealth Scientific & Industrial Research Organisation [16156]	NSW	In buffer area only
Commonwealth Land - Commonwealth Scientific & Industrial Research Organisation [16152]	NSW	In buffer area only
Commonwealth Land - Commonwealth Scientific & Industrial Research Organisation [16153]	NSW	In buffer area only
Commonwealth Land - Commonwealth Scientific & Industrial Research Organisation [16536]	NSW	In buffer area only
Commonwealth Land - Commonwealth Scientific & Industrial Research Organisation [16535]	NSW	In buffer area only
Transport and Regional Services - Airservices Australia		
Commonwealth Land - Airservices Australia [13098]	NSW	In buffer area only
Commonwealth Land - Airservices Australia [14389]	NSW	In buffer area only
Treasury - Reserve Bank of Australia		
Commonwealth Land - Reserve Bank of Australia [13159]	NSW	In buffer area only
Commonwealth Land - Reserve Bank of Australia [13151]	NSW	In buffer area only
Commonwealth Land - Reserve Bank of Australia [13138]	NSW	In buffer area only
Commonwealth Land - Reserve Bank of Australia [13149]	NSW	In buffer area only
Commonwealth Land - Reserve Bank of Australia [13160]	NSW	In buffer area only
Commonwealth Land - Reserve Bank of Australia [13148]	NSW	In buffer area only
Commonwealth Land - Reserve Bank of Australia [16499]	NSW	In buffer area only
Commonwealth Land - Reserve Bank of Australia [13150]	NSW	In buffer area only
Unknown		
Commonwealth Land - [13219]	NSW	In buffer area only
Commonwealth Land - [15410]	NSW	In buffer area only
Commonwealth Land - [14336]	NSW	In buffer area only
Commonwealth Land - [14335]	NSW	In buffer area only



Commonwealth Land Name	State	Buffer Status
Commonwealth Land - [14334]	NSW	In buffer area only
Commonwealth Land - [13123]	NSW	In buffer area only
Commonwealth Land - [15670]	NSW	In buffer area only
Commonwealth Land - [15673]	NSW	In buffer area only
Commonwealth Land - [15674]	NSW	In buffer area only
Commonwealth Land - [14387]	NSW	In buffer area only
Commonwealth Land - [14386]	NSW	In buffer area only
Commonwealth Land - [13120]	NSW	In buffer area only
Commonwealth Land - [13122]	NSW	In buffer area only
Commonwealth Land - [16425]	NSW	In buffer area only
Commonwealth Land - [13217]	NSW	In buffer area only
Commonwealth Land - [13218]	NSW	In buffer area only
Commonwealth Land - [13101]	NSW	In buffer area only
Commonwealth Land - [13161]	NSW	In buffer area only
Commonwealth Land - [13163]	NSW	In buffer area only
Commonwealth Land - [13165]	NSW	In buffer area only
Commonwealth Land - [13139]	NSW	In buffer area only
Commonwealth Land - [13145]	NSW	In buffer area only
Commonwealth Land - [13143]	NSW	In buffer area only
Commonwealth Land - [13142]	NSW	In buffer area only
Commonwealth Land - [13141]	NSW	In buffer area only
Commonwealth Land - [13140]	NSW	In buffer area only
Commonwealth Land - [13147]	NSW	In buffer area only
Commonwealth Land - [13146]	NSW	In buffer area only
Commonwealth Land - [13144]	NSW	In buffer area only
Commonwealth Land - [13987]	NSW	In buffer area only
Commonwealth Land - [14390]	NSW	In buffer area only



Commonwealth Land Name		State	Buffer Status
Commonwealth Land - [13173]		NSW	In buffer area only
Commonwealth Land - [13078]		NSW	In buffer area only
Commonwealth Heritage Places			[ Resource Information ]
Name	State	Status	Buffer Status
Historic			
<a href="#">Admiralty House and Lodge</a>	NSW	Listed place	In buffer area only
<a href="#">Admiralty House Garden and Fortifications</a>	NSW	Listed place	In buffer area only
<a href="#">Army Cottage with return verandah</a>	NSW	Listed place	In buffer area only
<a href="#">Barracks Block</a>	NSW	Listed place	In buffer area only
<a href="#">Barracks Group HMAS Watson</a>	NSW	Listed place	In buffer area only
<a href="#">Batteries A83 and C9A</a>	NSW	Listed place	In buffer area only
<a href="#">Battery B42</a>	NSW	Listed place	In buffer area only
<a href="#">Battery for Five Guns</a>	NSW	Listed place	In buffer area only
<a href="#">Biloela Group</a>	NSW	Listed place	In buffer area only
<a href="#">Bondi Beach Post Office</a>	NSW	Listed place	In buffer area only
<a href="#">Buildings 31 and 32</a>	NSW	Listed place	In buffer area only
<a href="#">Buildings MQVB16 and VB56</a>	NSW	Listed place	In buffer area only
<a href="#">Buildings VB13, 15, 16 &amp; 17</a>	NSW	Listed place	In buffer area only
<a href="#">Buildings VB41, 45 &amp; 53</a>	NSW	Listed place	In buffer area only
<a href="#">Buildings VB60 and VB62</a>	NSW	Listed place	In buffer area only
<a href="#">Buildings VB69, 75 &amp; 76 including Garden</a>	NSW	Listed place	In buffer area only
<a href="#">Buildings VB83, 84, 85, 87 &amp; 89</a>	NSW	Listed place	In buffer area only
<a href="#">Buildings VB90, 91, 91A &amp; 92</a>	NSW	Listed place	In buffer area only
<a href="#">Building VB1 and Parade Ground</a>	NSW	Listed place	In buffer area only
<a href="#">Building VB2 Guard House</a>	NSW	Listed place	In buffer area only
<a href="#">Chain and Anchor Store (former)</a>	NSW	Listed place	In buffer area only
<a href="#">Chowder Bay Barracks Group</a>	NSW	Listed place	In buffer area only
<a href="#">Cliff House</a>	NSW	Listed place	In buffer area only



Name	State	Status	Buffer Status
<a href="#">Cockatoo Island Industrial Conservation Area</a>	NSW	Listed place	In buffer area only
<a href="#">Commonwealth Avenue Defence Housing</a>	NSW	Listed place	In buffer area only
<a href="#">Cottage at Macquarie Lighthouse</a>	NSW	Listed place	In buffer area only
<a href="#">Customs Marine Centre</a>	NSW	Listed place	In buffer area only
<a href="#">Defence site - Georges Heights and Middle Head</a>	NSW	Listed place	In buffer area only
<a href="#">Factory</a>	NSW	Listed place	In buffer area only
<a href="#">Fitzroy Dock</a>	NSW	Listed place	In buffer area only
<a href="#">Garden Island Precinct</a>	NSW	Listed place	In buffer area only
<a href="#">Gazebo</a>	NSW	Listed place	In buffer area only
<a href="#">General Post Office</a>	NSW	Listed place	In buffer area only
<a href="#">Golf Clubhouse (former)</a>	NSW	Listed place	In buffer area only
<a href="#">Headquarters 8th Brigade Precinct</a>	NSW	Listed place	In buffer area only
<a href="#">Headquarters Training Command Precinct</a>	NSW	Listed place	In buffer area only
<a href="#">HMAS Penguin</a>	NSW	Listed place	In buffer area only
<a href="#">Kirribilli House</a>	NSW	Listed place	In buffer area only
<a href="#">Kirribilli House Garden &amp; Grounds</a>	NSW	Listed place	In buffer area only
<a href="#">Macquarie Lighthouse</a>	NSW	Listed place	In buffer area only
<a href="#">Macquarie Lighthouse Group</a>	NSW	Listed place	In buffer area only
<a href="#">Macquarie Lighthouse Surrounding Wall</a>	NSW	Listed place	In buffer area only
<a href="#">Marine Biological Station (former)</a>	NSW	Listed place	In buffer area only
<a href="#">Mess Hall (former)</a>	NSW	Listed place	In buffer area only
<a href="#">Military Guard Room</a>	NSW	Listed place	In buffer area only
<a href="#">Military Road Framework - Defence Land</a>	NSW	Listed place	In buffer area only
<a href="#">Naval Store</a>	NSW	Listed place	In buffer area only
<a href="#">Navy Refuelling Depot and Caretakers House</a>	NSW	Listed place	In buffer area only
<a href="#">North Head Artillery Barracks</a>	NSW	Listed place	In buffer area only



Name	State	Status	Buffer Status
<a href="#">North Sydney Post Office</a>	NSW	Listed place	In buffer area only
<a href="#">Office Building</a>	NSW	Listed place	In buffer area only
<a href="#">Officers Mess, HQ Training Command</a>	NSW	Listed place	In buffer area only
<a href="#">Paddington Post Office</a>	NSW	Listed place	In buffer area only
<a href="#">Power House / Pump House</a>	NSW	Listed place	In buffer area only
<a href="#">Prison Barracks Precinct</a>	NSW	Listed place	In buffer area only
<a href="#">Pyrmont Post Office</a>	NSW	Listed place	In buffer area only
<a href="#">Reserve Bank</a>	NSW	Listed place	In buffer area only
<a href="#">Residences Group</a>	NSW	Listed place	In buffer area only
<a href="#">Rigging Shed and Chapel</a>	NSW	Listed place	In buffer area only
<a href="#">Shark Point Battery</a>	NSW	Listed place	In buffer area only
<a href="#">Snapper Island</a>	NSW	Listed place	In buffer area only
<a href="#">Spectacle Island Explosives Complex</a>	NSW	Listed place	In buffer area only
<a href="#">Sutherland Dock</a>	NSW	Listed place	In buffer area only
<a href="#">Sydney Customs House (former)</a>	NSW	Listed place	In buffer area only
<a href="#">Ten Terminal Regiment Headquarters and AusAid Training Centre</a>	NSW	Listed place	In buffer area only
<a href="#">Thirty Terminal Squadron Precinct</a>	NSW	Listed place	In buffer area only
<a href="#">Underground Grain Silos</a>	NSW	Listed place	In buffer area only
<a href="#">Victoria Barracks Perimeter Wall and Gates</a>	NSW	Listed place	In buffer area only
<a href="#">Victoria Barracks Precinct</a>	NSW	Listed place	In buffer area only
<a href="#">Victoria Barracks Squash Courts</a>	NSW	Listed place	In buffer area only
<a href="#">Woolwich Dock</a>	NSW	Listed place	In buffer area only

Listed Marine Species			[ Resource Information ]
Scientific Name	Threatened Category	Presence Text	Buffer Status
Bird			
<a href="#">Actitis hypoleucos</a>			
Common Sandpiper [59309]		Species or species habitat known to occur within area	In feature area



Scientific Name	Threatened Category	Presence Text	Buffer Status
<a href="#">Anous stolidus</a> Common Noddy [825]		Species or species habitat likely to occur within area	In feature area
<a href="#">Apus pacificus</a> Fork-tailed Swift [678]		Species or species habitat likely to occur within area overfly marine area	In feature area
<a href="#">Ardenna carneipes as Puffinus carneipes</a> Flesh-footed Shearwater, Fleshy-footed Shearwater [82404]		Foraging, feeding or related behaviour likely to occur within area	In buffer area only
<a href="#">Ardenna grisea as Puffinus griseus</a> Sooty Shearwater [82651]	Vulnerable	Species or species habitat likely to occur within area	In buffer area only
<a href="#">Arenaria interpres</a> Ruddy Turnstone [872]	Vulnerable	Foraging, feeding or related behaviour known to occur within area	In buffer area only
<a href="#">Bubulcus ibis as Ardea ibis</a> Cattle Egret [66521]		Species or species habitat may occur within area overfly marine area	In feature area
<a href="#">Calidris acuminata</a> Sharp-tailed Sandpiper [874]	Vulnerable	Foraging, feeding or related behaviour known to occur within area	In feature area
<a href="#">Calidris canutus</a> Red Knot, Knot [855]	Vulnerable	Species or species habitat known to occur within area overfly marine area	In feature area
<a href="#">Calidris ferruginea</a> Curlew Sandpiper [856]	Critically Endangered	Species or species habitat known to occur within area overfly marine area	In feature area
<a href="#">Calidris melanotos</a> Pectoral Sandpiper [858]		Species or species habitat known to occur within area overfly marine area	In feature area



Scientific Name	Threatened Category	Presence Text	Buffer Status
<a href="#">Calidris pugnax</a> as <a href="#">Philomachus pugnax</a> Ruff [91256]		Foraging, feeding or related behaviour known to occur within area overfly marine area	In buffer area only
<a href="#">Calidris ruficollis</a> Red-necked Stint [860]		Foraging, feeding or related behaviour known to occur within area overfly marine area	In buffer area only
<a href="#">Calidris tenuirostris</a> Great Knot [862]	Vulnerable	Foraging, feeding or related behaviour known to occur within area overfly marine area	In buffer area only
<a href="#">Calonectris leucomelas</a> Streaked Shearwater [1077]		Species or species habitat known to occur within area	In buffer area only
<a href="#">Charadrius bicinctus</a> Double-banded Plover [895]		Foraging, feeding or related behaviour known to occur within area overfly marine area	In buffer area only
<a href="#">Charadrius leschenaultii</a> Greater Sand Plover, Large Sand Plover [877]	Vulnerable	Species or species habitat known to occur within area	In feature area
<a href="#">Charadrius mongolus</a> Lesser Sand Plover, Mongolian Plover [879]	Endangered	Foraging, feeding or related behaviour known to occur within area	In buffer area only
<a href="#">Charadrius ruficapillus</a> Red-capped Plover [881]		Foraging, feeding or related behaviour known to occur within area overfly marine area	In buffer area only
<a href="#">Diomedea antipodensis</a> Antipodean Albatross [64458]	Vulnerable	Foraging, feeding or related behaviour likely to occur within area	In buffer area only



Scientific Name	Threatened Category	Presence Text	Buffer Status
<a href="#">Diomedea antipodensis gibsoni</a> as <a href="#">Diomedea gibsoni</a> Gibson's Albatross [82270]	Vulnerable	Foraging, feeding or related behaviour likely to occur within area	In buffer area only
<a href="#">Diomedea epomophora</a> Southern Royal Albatross [89221]	Vulnerable	Foraging, feeding or related behaviour likely to occur within area	In feature area
<a href="#">Diomedea exulans</a> Wandering Albatross [89223]	Vulnerable	Foraging, feeding or related behaviour likely to occur within area	In buffer area only
<a href="#">Diomedea sanfordi</a> Northern Royal Albatross [64456]	Endangered	Species or species habitat may occur within area	In feature area
<a href="#">Fregata ariel</a> Lesser Frigatebird, Least Frigatebird [1012]		Species or species habitat known to occur within area	In buffer area only
<a href="#">Fregata minor</a> Great Frigatebird, Greater Frigatebird [1013]		Species or species habitat may occur within area	In buffer area only
<a href="#">Gallinago hardwickii</a> Latham's Snipe, Japanese Snipe [863]	Vulnerable	Species or species habitat known to occur within area overfly marine area	In feature area
<a href="#">Gallinago megala</a> Swinhoe's Snipe [864]		Foraging, feeding or related behaviour likely to occur within area overfly marine area	In buffer area only
<a href="#">Gallinago stenura</a> Pin-tailed Snipe [841]		Foraging, feeding or related behaviour likely to occur within area overfly marine area	In buffer area only
<a href="#">Haliaeetus leucogaster</a> White-bellied Sea-Eagle [943]		Species or species habitat known to occur within area	In feature area



Scientific Name	Threatened Category	Presence Text	Buffer Status
<a href="#">Himantopus himantopus</a> Pied Stilt, Black-winged Stilt [870]		Foraging, feeding or related behaviour known to occur within area overfly marine area	In buffer area only
<a href="#">Hirundapus caudacutus</a> White-throated Needletail [682]	Vulnerable	Species or species habitat known to occur within area overfly marine area	In feature area
<a href="#">Lathamus discolor</a> Swift Parrot [744]	Critically Endangered	Species or species habitat known to occur within area overfly marine area	In feature area
<a href="#">Limosa lapponica</a> Bar-tailed Godwit [844]		Species or species habitat known to occur within area	In feature area
<a href="#">Limosa limosa</a> Black-tailed Godwit [845]	Endangered	Foraging, feeding or related behaviour known to occur within area overfly marine area	In buffer area only
<a href="#">Macronectes giganteus</a> Southern Giant-Petrel, Southern Giant Petrel [1060]	Endangered	Species or species habitat may occur within area	In buffer area only
<a href="#">Macronectes halli</a> Northern Giant Petrel [1061]	Vulnerable	Foraging, feeding or related behaviour likely to occur within area	In buffer area only
<a href="#">Merops ornatus</a> Rainbow Bee-eater [670]		Species or species habitat may occur within area overfly marine area	In feature area
<a href="#">Monarcha melanopsis</a> Black-faced Monarch [609]		Species or species habitat known to occur within area overfly marine area	In feature area



Scientific Name	Threatened Category	Presence Text	Buffer Status
<a href="#">Motacilla flava</a> Yellow Wagtail [644]		Species or species habitat known to occur within area overfly marine area	In feature area
<a href="#">Myiagra cyanoleuca</a> Satin Flycatcher [612]		Species or species habitat known to occur within area overfly marine area	In feature area
<a href="#">Neophema chrysogaster</a> Orange-bellied Parrot [747]	Critically Endangered	Species or species habitat may occur within area overfly marine area	In buffer area only
<a href="#">Neophema chrysostoma</a> Blue-winged Parrot [726]	Vulnerable	Species or species habitat likely to occur within area overfly marine area	In feature area
<a href="#">Numenius madagascariensis</a> Eastern Curlew, Far Eastern Curlew [847]	Critically Endangered	Species or species habitat known to occur within area	In feature area
<a href="#">Numenius minutus</a> Little Curlew, Little Whimbrel [848]		Foraging, feeding or related behaviour likely to occur within area overfly marine area	In buffer area only
<a href="#">Numenius phaeopus</a> Whimbrel [849]		Foraging, feeding or related behaviour known to occur within area	In buffer area only
<a href="#">Pachyptila turtur</a> Fairy Prion [1066]		Species or species habitat known to occur within area	In feature area
<a href="#">Pandion haliaetus</a> Osprey [952]		Species or species habitat known to occur within area	In feature area
<a href="#">Phaethon lepturus</a> White-tailed Tropicbird [1014]		Species or species habitat known to occur within area	In buffer area only



Scientific Name	Threatened Category	Presence Text	Buffer Status
<a href="#">Phoebetria fusca</a> Sooty Albatross [1075]	Vulnerable	Species or species habitat may occur within area	In buffer area only
<a href="#">Pluvialis fulva</a> Pacific Golden Plover [25545]		Foraging, feeding or related behaviour known to occur within area	In buffer area only
<a href="#">Pterodroma cervicalis</a> White-necked Petrel [59642]		Species or species habitat may occur within area	In feature area
<a href="#">Recurvirostra novaehollandiae</a> Red-necked Avocet [871]		Foraging, feeding or related behaviour known to occur within area overfly marine area	In buffer area only
<a href="#">Rhipidura rufifrons</a> Rufous Fantail [592]		Species or species habitat known to occur within area overfly marine area	In feature area
<a href="#">Rostratula australis as Rostratula benghalensis (sensu lato)</a> Australian Painted Snipe [77037]	Endangered	Species or species habitat likely to occur within area overfly marine area	In feature area
<a href="#">Stercorarius antarcticus as Catharacta skua</a> Brown Skua [85039]		Species or species habitat may occur within area	In buffer area only
<a href="#">Sterna striata</a> White-fronted Tern [799]		Foraging, feeding or related behaviour likely to occur within area	In feature area
<a href="#">Sternula albifrons as Sterna albifrons</a> Little Tern [82849]		Species or species habitat may occur within area	In buffer area only
<a href="#">Symposiachrus trivirgatus as Monarcha trivirgatus</a> Spectacled Monarch [83946]		Species or species habitat known to occur within area overfly marine area	In feature area



Scientific Name	Threatened Category	Presence Text	Buffer Status
<a href="#">Thalassarche bulleri</a> Buller's Albatross, Pacific Albatross [64460]	Vulnerable	Species or species habitat may occur within area	In buffer area only
<a href="#">Thalassarche bulleri platei as Thalassarche sp. nov.</a> Northern Buller's Albatross, Pacific Albatross [82273]	Vulnerable	Species or species habitat may occur within area	In buffer area only
<a href="#">Thalassarche carteri</a> Indian Yellow-nosed Albatross [64464]	Vulnerable	Species or species habitat likely to occur within area	In buffer area only
<a href="#">Thalassarche cauta</a> Shy Albatross [89224]	Endangered	Foraging, feeding or related behaviour likely to occur within area	In feature area
<a href="#">Thalassarche eremita</a> Chatham Albatross [64457]	Endangered	Foraging, feeding or related behaviour may occur within area	In feature area
<a href="#">Thalassarche impavida</a> Campbell Albatross, Campbell Black-browed Albatross [64459]	Vulnerable	Species or species habitat may occur within area	In buffer area only
<a href="#">Thalassarche melanophris</a> Black-browed Albatross [66472]	Vulnerable	Foraging, feeding or related behaviour likely to occur within area	In feature area
<a href="#">Thalassarche salvini</a> Salvin's Albatross [64463]	Vulnerable	Foraging, feeding or related behaviour likely to occur within area	In feature area
<a href="#">Thalassarche steadi</a> White-capped Albatross [64462]	Vulnerable	Foraging, feeding or related behaviour known to occur within area	In feature area
<a href="#">Tringa brevipes as Heteroscelus brevipes</a> Grey-tailed Tattler [851]		Foraging, feeding or related behaviour known to occur within area	In buffer area only



Scientific Name	Threatened Category	Presence Text	Buffer Status
<a href="#">Tringa nebularia</a> Common Greenshank, Greenshank [832]	Endangered	Species or species habitat known to occur within area overfly marine area	In feature area
<a href="#">Tringa stagnatilis</a> Marsh Sandpiper, Little Greenshank [833]		Foraging, feeding or related behaviour known to occur within area overfly marine area	In buffer area only
Fish			
<a href="#">Acentronura tentaculata</a> Shortpouch Pygmy Pipehorse [66187]		Species or species habitat may occur within area	In buffer area only
<a href="#">Festucalex cinctus</a> Girdled Pipefish [66214]		Species or species habitat may occur within area	In buffer area only
<a href="#">Filicampus tigris</a> Tiger Pipefish [66217]		Species or species habitat may occur within area	In buffer area only
<a href="#">Heraldia nocturna</a> Upside-down Pipefish, Eastern Upside-down Pipefish, Eastern Upside-down Pipefish [66227]		Species or species habitat may occur within area	In buffer area only
<a href="#">Hippichthys penicillus</a> Beady Pipefish, Steep-nosed Pipefish [66231]		Species or species habitat may occur within area	In buffer area only
<a href="#">Hippocampus abdominalis</a> Big-belly Seahorse, Eastern Potbelly Seahorse, New Zealand Potbelly Seahorse [66233]		Species or species habitat may occur within area	In buffer area only
<a href="#">Hippocampus whitei</a> White's Seahorse, Crowned Seahorse, Sydney Seahorse [66240]	Endangered	Species or species habitat known to occur within area	In buffer area only
<a href="#">Histiogamphelus briggsii</a> Crested Pipefish, Briggs' Crested Pipefish, Briggs' Pipefish [66242]		Species or species habitat may occur within area	In buffer area only



Scientific Name	Threatened Category	Presence Text	Buffer Status
<a href="#">Lissocampus runa</a> Javelin Pipefish [66251]		Species or species habitat may occur within area	In buffer area only
<a href="#">Maroubra perserrata</a> Sawtooth Pipefish [66252]		Species or species habitat may occur within area	In buffer area only
<a href="#">Notiocampus ruber</a> Red Pipefish [66265]		Species or species habitat may occur within area	In buffer area only
<a href="#">Phyllopteryx taeniolatus</a> Common Seadragon, Weedy Seadragon [66268]		Species or species habitat may occur within area	In buffer area only
<a href="#">Solegnathus spinosissimus</a> Spiny Pipehorse, Australian Spiny Pipehorse [66275]		Species or species habitat may occur within area	In buffer area only
<a href="#">Solenostomus cyanopterus</a> Robust Ghostpipefish, Blue-finned Ghost Pipefish, [66183]		Species or species habitat may occur within area	In buffer area only
<a href="#">Solenostomus paradoxus</a> Ornate Ghostpipefish, Harlequin Ghost Pipefish, Ornate Ghost Pipefish [66184]		Species or species habitat may occur within area	In buffer area only
<a href="#">Stigmatopora argus</a> Spotted Pipefish, Gulf Pipefish, Peacock Pipefish [66276]		Species or species habitat may occur within area	In buffer area only
<a href="#">Stigmatopora nigra</a> Widebody Pipefish, Wide-bodied Pipefish, Black Pipefish [66277]		Species or species habitat may occur within area	In buffer area only
<a href="#">Syngnathoides biaculeatus</a> Double-end Pipehorse, Double-ended Pipehorse, Alligator Pipefish [66279]		Species or species habitat may occur within area	In buffer area only
<a href="#">Trachyrhamphus bicoarctatus</a> Bentstick Pipefish, Bend Stick Pipefish, Short-tailed Pipefish [66280]		Species or species habitat may occur within area	In buffer area only



Scientific Name	Threatened Category	Presence Text	Buffer Status
<a href="#">Urocampus carinirostris</a> Hairy Pipefish [66282]		Species or species habitat may occur within area	In buffer area only
<a href="#">Vanacampus margaritifer</a> Mother-of-pearl Pipefish [66283]		Species or species habitat may occur within area	In buffer area only
Mammal			
<a href="#">Arctocephalus forsteri</a> Long-nosed Fur-seal, New Zealand Fur-seal [20]		Species or species habitat may occur within area	In buffer area only
<a href="#">Arctocephalus pusillus</a> Australian Fur-seal, Australo-African Fur-seal [21]		Species or species habitat may occur within area	In buffer area only
Reptile			
<a href="#">Caretta caretta</a> Loggerhead Turtle [1763]	Endangered	Species or species habitat known to occur within area	In buffer area only
<a href="#">Chelonia mydas</a> Green Turtle [1765]	Vulnerable	Foraging, feeding or related behaviour known to occur within area	In buffer area only
<a href="#">Dermochelys coriacea</a> Leatherback Turtle, Leathery Turtle, Luth [1768]	Endangered	Foraging, feeding or related behaviour known to occur within area	In buffer area only
<a href="#">Eretmochelys imbricata</a> Hawksbill Turtle [1766]	Vulnerable	Species or species habitat known to occur within area	In buffer area only
<a href="#">Hydrophis platura as Pelamis platurus</a> Yellow-bellied Sea Snake [93746]		Species or species habitat may occur within area	In buffer area only
<a href="#">Natator depressus</a> Flatback Turtle [59257]	Vulnerable	Foraging, feeding or related behaviour known to occur within area	In buffer area only
Whales and Other Cetaceans			
[ Resource Information ]			
Current Scientific Name	Status	Type of Presence	Buffer Status



Current Scientific Name	Status	Type of Presence	Buffer Status
Mammal			
<a href="#">Balaenoptera acutorostrata</a> Minke Whale [33]	Endangered	Species or species habitat may occur within area	In buffer area only
<a href="#">Balaenoptera edeni</a> Bryde's Whale [35]		Species or species habitat may occur within area	In buffer area only
<a href="#">Balaenoptera musculus</a> Blue Whale [36]		Species or species habitat may occur within area	In buffer area only
<a href="#">Caperea marginata</a> Pygmy Right Whale [39]		Foraging, feeding or related behaviour may occur within area	In buffer area only
<a href="#">Delphinus delphis</a> Common Dolphin, Short-beaked Common Dolphin [60]		Species or species habitat may occur within area	In buffer area only
<a href="#">Eubalaena australis</a> Southern Right Whale [40]	Endangered	Species or species habitat known to occur within area	In buffer area only
<a href="#">Grampus griseus</a> Risso's Dolphin, Grampus [64]		Species or species habitat may occur within area	In buffer area only
<a href="#">Lagenorhynchus obscurus</a> Dusky Dolphin [43]		Species or species habitat may occur within area	In buffer area only
<a href="#">Megaptera novaeangliae</a> Humpback Whale [38]		Species or species habitat known to occur within area	In buffer area only
<a href="#">Orcinus orca</a> Killer Whale, Orca [46]		Species or species habitat likely to occur within area	In buffer area only
<a href="#">Stenella attenuata</a> Spotted Dolphin, Pantropical Spotted Dolphin [51]		Species or species habitat may occur within area	In buffer area only



Current Scientific Name	Status	Type of Presence	Buffer Status
<a href="#">Tursiops aduncus</a> Indian Ocean Bottlenose Dolphin, Spotted Bottlenose Dolphin [68418]		Species or species habitat likely to occur within area	In buffer area only
<a href="#">Tursiops truncatus s. str.</a> Bottlenose Dolphin [68417]		Species or species habitat may occur within area	In buffer area only

### Extra Information

State and Territory Reserves			[ Resource Information ]
Protected Area Name	Reserve Type	State	Buffer Status
102 Rosedale Road	NRS Addition - Gazettal in Progress	NSW	In buffer area only
Bronte-Coogee	Aquatic Reserve	NSW	In buffer area only
Cabbage Tree Bay	Aquatic Reserve	NSW	In buffer area only
Dalrymple-Hay	Nature Reserve	NSW	In buffer area only
Garigal	National Park	NSW	In buffer area only
Lane Cove	National Park	NSW	In buffer area only
North Head	Private Nature Reserve	NSW	In buffer area only
North Sydney Harbour	Aquatic Reserve	NSW	In buffer area only
Parramatta River	Regional Park	NSW	In buffer area only
Sydney Harbour	National Park	NSW	In buffer area only
Wallumatta	Nature Reserve	NSW	In buffer area only

EPBC Act Referrals					[ Resource Information ]
Title of referral	Reference	Referral Outcome	Assessment Status	Buffer Status	
<a href="#">Circular Quay Renewal</a>	2023/09727		Assessment	In buffer area only	
<a href="#">Development of a Residential Care Facility, Middle Head, NSW</a>	2014/7194		Post-Approval	In buffer area only	
<a href="#">Greenway Wall - Macquarie Lightstation Conservation</a>	2023/09650		Completed	In buffer area only	

Controlled action
-------------------



Title of referral	Reference	Referral Outcome	Assessment Status	Buffer Status
Controlled action				
<a href="#">Australian Institute of Police Management Facilities Upgrade</a>	2006/2746	Controlled Action	Post-Approval	In buffer area only
<a href="#">Concept Plan Proposal for residential and commercial development of UTS Kuring-</a>	2008/4083	Controlled Action	Post-Approval	In buffer area only
<a href="#">Construction and operation of the Westconnex New M5, Sydney, NSW</a>	2015/7520	Controlled Action	Post-Approval	In buffer area only
<a href="#">Garden Island Hammerhead Crane Proposed Removal, NSW</a>	2012/6430	Controlled Action	Post-Approval	In buffer area only
<a href="#">Moriah War Memorial College expansion</a>	2002/575	Controlled Action	Post-Approval	In buffer area only
<a href="#">Pilot Offshore Artificial Reefs</a>	2008/4176	Controlled Action	Post-Approval	In buffer area only
<a href="#">Proposed Residential Development and Demolition of Existing Dwelling</a>	2008/4155	Controlled Action	Completed	In buffer area only
<a href="#">Relocation of Grey-Headed Flying-Fox Colony</a>	2008/4646	Controlled Action	Post-Approval	In buffer area only
<a href="#">Residential development of Lot 12, DP 17431</a>	2007/3455	Controlled Action	Completed	In buffer area only
<a href="#">Sand Reclamation to Towra Beach</a>	2003/1085	Controlled Action	Post-Approval	In buffer area only
<a href="#">Sydney Opera House Building Renewal Program, NSW</a>	2016/7825	Controlled Action	Post-Approval	In buffer area only
<a href="#">Sydney Opera House Building Renewal Program - Concert Hall and associated works</a>	2017/7955	Controlled Action	Post-Approval	In buffer area only
<a href="#">Upgrade of Floodlighting for Night Sports Training</a>	2009/4798	Controlled Action	Completed	In buffer area only
Not controlled action				
<a href="#">ABC Gore Hill, Lanceley Place Site Redevelopment</a>	2002/908	Not Controlled Action	Completed	In buffer area only
<a href="#">ABC Proposed Sale of Property Commonwealth Land</a>	2020/8855	Not Controlled Action	Completed	In buffer area only
<a href="#">Admiralty House, Kirribilli, foreshore works, NSW</a>	2014/7357	Not Controlled Action	Completed	In buffer area only
<a href="#">APX-East sub-sea telecommunications &amp; data cable system</a>	2014/7139	Not Controlled Action	Completed	In buffer area only



Title of referral	Reference	Referral Outcome	Assessment Status	Buffer Status
Not controlled action				
<a href="#">Artarmon Helipad Relocation</a>	2001/186	Not Controlled Action	Completed	In buffer area only
<a href="#">Australia-USA Southern Cross NEXT fibre optic cable installation</a>	2019/8405	Not Controlled Action	Completed	In buffer area only
<a href="#">Change of use of existing room in research laboratory</a>	2002/665	Not Controlled Action	Completed	In buffer area only
<a href="#">Conservation and Adaptive Use of Quarantine Station</a>	2002/556	Not Controlled Action	Completed	In buffer area only
<a href="#">Construct and operate an aerial adventure park</a>	2012/6239	Not Controlled Action	Completed	In buffer area only
<a href="#">Construction and Operation of the Parramatta Rail Link - between Parramatta and</a>	2002/673	Not Controlled Action	Completed	In buffer area only
<a href="#">Construction of a high-capacity fibre optic submarine cable</a>	2006/2914	Not Controlled Action	Completed	In buffer area only
<a href="#">construction of four dwellings and associated facilities</a>	2005/2396	Not Controlled Action	Completed	In buffer area only
<a href="#">Decommissioning of Army Depot, Haberfield</a>	2001/217	Not Controlled Action	Completed	In buffer area only
<a href="#">Decommissioning of NMC and Camperdown Facility</a>	2010/5645	Not Controlled Action	Completed	In buffer area only
<a href="#">Demolition and Removal of Two Naval Cottages</a>	2008/4373	Not Controlled Action	Completed	In buffer area only
<a href="#">Demolition of Ablutions Block, Snapper Island, NSW</a>	2018/8303	Not Controlled Action	Completed	In buffer area only
<a href="#">Demolition of the existing club house and construction of a new club house</a>	2009/4932	Not Controlled Action	Completed	In buffer area only
<a href="#">Fitout works, 4th Floor, Sydney Customs House, 31 Alfred Street</a>	2004/1449	Not Controlled Action	Completed	In buffer area only
<a href="#">Fuel Reduction Proposal Redfield Road, East Killara</a>	2003/1238	Not Controlled Action	Completed	In feature area
<a href="#">Garden Island ADI Warehouse</a>	2000/69	Not Controlled Action	Completed	In buffer area only
<a href="#">Georges River Program 2</a>	2003/999	Not Controlled Action	Completed	In buffer area only
<a href="#">Gore Hill Conservation Management Plan</a>	2000/109	Not Controlled Action	Completed	In buffer area only



Title of referral	Reference	Referral Outcome	Assessment Status	Buffer Status
Not controlled action				
<a href="#">Improving rabbit biocontrol: releasing another strain of RHDV, sthrn two thirds of Australia</a>	2015/7522	Not Controlled Action	Completed	In feature area
<a href="#">INDIGO Central Submarine Telecommunications Cable</a>	2017/8127	Not Controlled Action	Completed	In buffer area only
<a href="#">Installation of Sydney-Guam Submarine Cable</a>	2007/3848	Not Controlled Action	Completed	In buffer area only
<a href="#">Internal Modifications to Reserve Bank of Australia</a>	2008/4431	Not Controlled Action	Completed	In buffer area only
<a href="#">Ivanhoe Estate Redevelopment, Macquarie Park, NSW</a>	2019/8455	Not Controlled Action	Completed	In buffer area only
<a href="#">M2 Motorway Upgrade</a>	2010/5329	Not Controlled Action	Completed	In buffer area only
<a href="#">Noxious weed removal and controlled burn</a>	2003/1272	Not Controlled Action	Completed	In buffer area only
<a href="#">Rabbit Control Anzac Rifle Range</a>	2005/1940	Not Controlled Action	Completed	In buffer area only
<a href="#">RBA HOWP 65 Martin Place, NSW</a>	2020/8870	Not Controlled Action	Completed	In buffer area only
<a href="#">Redevelopment 60 Martin Place, Sydney, NSW</a>	2015/7490	Not Controlled Action	Completed	In buffer area only
<a href="#">Rehabilitation works of the Coogee Sewer Diversion Submain - Maxwell Avenue, Mar</a>	2004/1683	Not Controlled Action	Completed	In feature area
<a href="#">Remediation of contaminated aesbestos site</a>	2002/608	Not Controlled Action	Completed	In buffer area only
<a href="#">Remediation of Contaminated Buildings</a>	2005/1983	Not Controlled Action	Completed	In buffer area only
<a href="#">Remediation of Contaminated Soil</a>	2005/1985	Not Controlled Action	Completed	In buffer area only
<a href="#">Remediation of contaminated soil around the Macquarie Lighthouse</a>	2004/1836	Not Controlled Action	Completed	In buffer area only
<a href="#">Residential subdivision and stormwater management facilities</a>	2003/1141	Not Controlled Action	Completed	In buffer area only
<a href="#">Sale of New South Head Road, Edgecliff</a>	2001/302	Not Controlled Action	Completed	In buffer area only
<a href="#">sewage treatmemt plant process and reliability renewals project</a>	2005/2186	Not Controlled Action	Completed	In feature area



Title of referral	Reference	Referral Outcome	Assessment Status	Buffer Status
Not controlled action				
<a href="#">Shipment of Spent Nuclear Fuel to USA</a>	2007/3672	Not Controlled Action	Completed	In buffer area only
<a href="#">subdivision and development on the Rhodes Peninsula for residential and commerci</a>	2003/1249	Not Controlled Action	Completed	In buffer area only
<a href="#">Subdivision and sale of Commonwealth land in Pymble to Kuring-gai City Council</a>	2004/1368	Not Controlled Action	Completed	In feature area
<a href="#">Subdivision of Precincts 3 and 12, St Patricks Estate</a>	2004/1925	Not Controlled Action	Completed	In buffer area only
<a href="#">Supply of a gigabit ethernet connection with associated trenching, boring and ha</a>	2007/3637	Not Controlled Action	Completed	In buffer area only
<a href="#">Sydney Desalination Plant</a>	2005/2331	Not Controlled Action	Completed	In buffer area only
<a href="#">Sydney Metro Network Stage 2</a>	2010/5307	Not Controlled Action	Completed	In buffer area only
<a href="#">Torpedo Factory Renewal Project</a>	2020/8847	Not Controlled Action	Completed	In buffer area only
<a href="#">Undertake a controlled burn of the Eastern Suburbs Banksia Scrub at Byrne Cresce</a>	2004/1728	Not Controlled Action	Completed	In buffer area only
Not controlled action (particular manner)				
<a href="#">Construction works on SE corner of the grounds of Admiralty House</a>	2012/6278	Not Controlled Action (Particular Manner)	Post-Approval	In buffer area only
<a href="#">Hyde Park Barracks Proposed New Passenger Lift</a>	2017/7933	Not Controlled Action (Particular Manner)	Post-Approval	In buffer area only
<a href="#">INDIGO Marine Cable Route Survey (INDIGO)</a>	2017/7996	Not Controlled Action (Particular Manner)	Post-Approval	In buffer area only
<a href="#">International fibre optic submarine cable installation, between Sydney and Honiara, Solomon Islands</a>	2015/7502	Not Controlled Action (Particular Manner)	Post-Approval	In buffer area only
<a href="#">Moriah Primary School, Centennial Park, Sydney</a>	2004/1676	Not Controlled Action (Particular Manner)	Post-Approval	In buffer area only



Title of referral	Reference	Referral Outcome	Assessment Status	Buffer Status
Not controlled action (particular manner)				
<a href="#">Southern Cross Australia-New Zealand-America marine acoustic survey of the seabed</a>	2017/7863	Not Controlled Action (Particular Manner)	Post-Approval	In buffer area only
<a href="#">Walking Track connecting Middle Head Rd &amp; Balmoral Park</a>	2002/572	Not Controlled Action (Particular Manner)	Post-Approval	In buffer area only
Referral decision				
<a href="#">Alterations and Additions</a>	2006/3081	Referral Decision	Completed	In buffer area only
<a href="#">Breeding program for Grey Nurse Sharks</a>	2007/3245	Referral Decision	Completed	In buffer area only
<a href="#">Demolition and Removal of Five Naval Cottages</a>	2008/4322	Referral Decision	Completed	In buffer area only
<a href="#">Demolition of Naval Cottages &amp; Revegetation as Part of SHFT's Headland Park</a>	2005/2128	Referral Decision	Completed	In buffer area only
<a href="#">Ivanhoe Estate Redevelopment, Macquarie Park, NSW</a>	2018/8184	Referral Decision	Completed	In buffer area only
<a href="#">Relocation of Grey-Headed Flying-Fox Colony</a>	2008/4568	Referral Decision	Completed	In buffer area only
<a href="#">Renovation and Landscape Rehabilitation of the Championship Course at Royal Sydney Golf Club</a>	2022/9167	Referral Decision	Referral Publication	In buffer area only
<a href="#">Summer Hill Flour Mills Residential &amp; Commercial development</a>	2011/5859	Referral Decision	Completed	In buffer area only
Biologically Important Areas <span>[ Resource Information ]</span>				
Scientific Name		Behaviour	Presence	Buffer Status
Dolphins				
<a href="#">Tursiops aduncus</a>				
Indo-Pacific/Spotted Bottlenose Dolphin [68418]		Breeding	Likely to occur	In buffer area only
Sharks				
<a href="#">Carcharias taurus</a>				
Grey Nurse Shark [64469]		Foraging	Known to occur	In buffer area only
Whales				
<a href="#">Megaptera novaeangliae</a>				
Humpback Whale [38]		Migration (north and south)	Known to occur	In buffer area only



Bioregional Assessments			[ Resource Information ]
SubRegion	BioRegion	Website	Buffer Status
Sydney	Sydney Basin	<a href="#">BA website</a>	In feature area



# Caveat

## 1 PURPOSE

This report is designed to assist in identifying the location of matters of national environmental significance (MNES) and other matters protected by the Environment Protection and Biodiversity Conservation Act 1999 (Cth) (EPBC Act) which may be relevant in determining obligations and requirements under the EPBC Act.

The report contains the mapped locations of:

- World and National Heritage properties;
- Wetlands of International and National Importance;
- Commonwealth and State/Territory reserves;
- distribution of listed threatened, migratory and marine species;
- listed threatened ecological communities; and
- other information that may be useful as an indicator of potential habitat value.

## 2 DISCLAIMER

This report is not intended to be exhaustive and should only be relied upon as a general guide as mapped data is not available for all species or ecological communities listed under the EPBC Act (see below). Persons seeking to use the information contained in this report to inform the referral of a proposed action under the EPBC Act should consider the limitations noted below and whether additional information is required to determine the existence and location of MNES and other protected matters.

Where data is available to inform the mapping of protected species, the presence type (e.g. known, likely or may occur) that can be determined from the data is indicated in general terms. It is the responsibility of any person using or relying on the information in this report to ensure that it is suitable for the circumstances of any proposed use. The Commonwealth cannot accept responsibility for the consequences of any use of the report or any part thereof. To the maximum extent allowed under governing law, the Commonwealth will not be liable for any loss or damage that may be occasioned directly or indirectly through the use of, or reliance on the contents of this report.

## 3 DATA SOURCES

### Threatened ecological communities

For threatened ecological communities where the distribution is well known, maps are generated based on information contained in recovery plans, State vegetation maps and remote sensing imagery and other sources. Where threatened ecological community distributions are less well known, existing vegetation maps and point location data are used to produce indicative distribution maps.

### Threatened, migratory and marine species

Threatened, migratory and marine species distributions have been discerned through a variety of methods. Where distributions are well known and if time permits, distributions are inferred from either thematic spatial data (i.e. vegetation, soils, geology, elevation, aspect, terrain, etc.) together with point locations and described habitat; or modelled (MAXENT or BIOCLIM habitat modelling) using point locations and environmental data layers.

Where little information is available for a species or large number of maps are required in a short time-frame, maps are derived either from 0.04 or 0.02 decimal degree cells; by an automated process using polygon capture techniques (static two kilometre grid cells, alpha-hull and convex hull); or captured manually or by using topographic features (national park boundaries, islands, etc.).

In the early stages of the distribution mapping process (1999-early 2000s) distributions were defined by degree blocks, 100K or 250K map sheets to rapidly create distribution maps. More detailed distribution mapping methods are used to update these distributions when time permits.

## 4 LIMITATIONS

The following species and ecological communities have not been mapped and do not appear in this report:

- threatened species listed as extinct or considered vagrants;
- some recently listed species and ecological communities;
- some listed migratory and listed marine species, which are not listed as threatened species; and
- migratory species that are very widespread, vagrant, or only occur in Australia in small numbers.

The following groups have been mapped, but may not cover the complete distribution of the species:

- listed migratory and/or listed marine seabirds, which are not listed as threatened, have only been mapped for recorded breeding sites; and
- seals which have only been mapped for breeding sites near the Australian continent

The breeding sites may be important for the protection of the Commonwealth Marine environment.

Refer to the metadata for the feature group (using the Resource Information link) for the currency of the information.



# Acknowledgements

This database has been compiled from a range of data sources. The department acknowledges the following custodians who have contributed valuable data and advice:

- [-Office of Environment and Heritage, New South Wales](#)
- [-Department of Environment and Primary Industries, Victoria](#)
- [-Department of Primary Industries, Parks, Water and Environment, Tasmania](#)
- [-Department of Environment, Water and Natural Resources, South Australia](#)
- [-Department of Land and Resource Management, Northern Territory](#)
- [-Department of Environmental and Heritage Protection, Queensland](#)
- [-Department of Parks and Wildlife, Western Australia](#)
- [-Environment and Planning Directorate, ACT](#)
- [-Birdlife Australia](#)
- [-Australian Bird and Bat Banding Scheme](#)
- [-Australian National Wildlife Collection](#)
- [-Natural history museums of Australia](#)
- [-Museum Victoria](#)
- [-Australian Museum](#)
- [-South Australian Museum](#)
- [-Queensland Museum](#)
- [-Online Zoological Collections of Australian Museums](#)
- [-Queensland Herbarium](#)
- [-National Herbarium of NSW](#)
- [-Royal Botanic Gardens and National Herbarium of Victoria](#)
- [-Tasmanian Herbarium](#)
- [-State Herbarium of South Australia](#)
- [-Northern Territory Herbarium](#)
- [-Western Australian Herbarium](#)
- [-Australian National Herbarium, Canberra](#)
- [-University of New England](#)
- [-Ocean Biogeographic Information System](#)
- [-Australian Government, Department of Defence](#)
- [Forestry Corporation, NSW](#)
- [-Geoscience Australia](#)
- [-CSIRO](#)
- [-Australian Tropical Herbarium, Cairns](#)
- [-eBird Australia](#)
- [-Australian Government – Australian Antarctic Data Centre](#)
- [-Museum and Art Gallery of the Northern Territory](#)
- [-Australian Government National Environmental Science Program](#)
- [-Australian Institute of Marine Science](#)
- [-Reef Life Survey Australia](#)
- [-American Museum of Natural History](#)
- [-Queen Victoria Museum and Art Gallery, Inveresk, Tasmania](#)
- [-Tasmanian Museum and Art Gallery, Hobart, Tasmania](#)
- [-Other groups and individuals](#)

The Department is extremely grateful to the many organisations and individuals who provided expert advice and information on numerous draft distributions.



Please feel free to provide feedback via the [Contact us](#) page.

[© Commonwealth of Australia](#)

Department of Climate Change, Energy, the Environment and Water

GPO Box 3090

Canberra ACT 2601 Australia

+61 2 6274 1111



APPENDIX B  
LIKELIHOOD OF OCCURRENCE







Recorded	The species was observed in the study area during the current survey.
High	It is highly likely that a species inhabits the study area and is dependent on identified suitable habitat (i.e., for breeding or important life cycle periods such as winter flowering resources), has been recorded recently in the locality (10km) and is known or likely to maintain resident populations in the study area. Also includes species known or likely to visit the study area during regular seasonal movements or migration.
Moderate	Potential habitat is present in the study area. Species unlikely to maintain sedentary populations, however, may seasonally use resources within the study area opportunistically or during migration. The species is unlikely to be dependent (i.e., on breeding or important life cycle periods such as winter flowering resources) on habitat within the study area, or habitat is in a modified or degraded state. Includes cryptic flowering flora species that were not seasonally targeted by surveys and that have not been recorded.
Low	It is unlikely that the species inhabits the study area and has not been recorded recently in the locality (10km). It may be an occasional visitor, but habitats similar to the study area are widely distributed in the local area, meaning that the species is not dependent (i.e., on breeding or important life cycle periods such as winter flowering resources) on available habitat. Specific habitat is not present in the study area, or the species are a non-cryptic perennial flora species that were specifically targeted by surveys and not recorded.
None	Suitable habitat is absent from the study area.

Family	Scientific Name	Common Name	NSW status	Comm. status	Records	Comment	Likelihood
Fauna							





Family	Scientific Name	Common Name	NSW status	Comm. status	Records	Comment	Likelihood
Myobatrachida	<i>Pseudophryne australis</i>	Red-crowned Toadlet	V,P		174	Occurs in open forests, mostly on Hawkesbury and Narrabeen Sandstones. Inhabits periodically wet drainage lines below sandstone ridges that often have shale lenses or capping. Shelters under rocks and amongst masses of dense vegetation or thick piles of leaf litter. Breeding congregations occur in dense vegetation and debris beside ephemeral creeks and gutters. Red-crowned Toadlets have not been recorded breeding in waters that are even mildly polluted or with a pH outside the range 5.5 to 6.5.	Low
Cheloniidae	<i>Caretta caretta</i>	Loggerhead Turtle	E1,P	E	5	Loggerhead Turtles are found in tropical and temperate waters off the Australian coast. In NSW they are seen as far south as Jervis Bay and have been recorded nesting on the NSW north coast and feeding around Sydney.	Low
Cheloniidae	<i>Chelonia mydas</i>	Green Turtle	V,P	V	1	Widely distributed in tropical and sub-tropical seas. Usually found in tropical waters around Australia but also occurs in coastal waters of NSW, where it is generally seen on the north or central coast, with occasional records from the south coast.	Low
Dermochelyidae	<i>Dermochelys coriacea</i>	Leatherback Turtle	E1,P	E	1	Throughout the world's tropical and temperate seas and in all coastal waters of Australia. Most sightings are in temperate waters. Large numbers of Leatherback Turtles feed in coastal waters from southern Queensland to the central coast of NSW.	Low





Family	Scientific Name	Common Name	NSW status	Comm. status	Records	Comment	Likelihood
Varanidae	<i>Varanus rosenbergi</i>	Rosenberg's Goanna	V,P		5	Rosenberg's Goanna occurs on the Sydney Sandstone in Wollemi National Park to the north-west of Sydney, in the Goulburn and ACT regions and near Cooma in the south. There are records from the Southwest Slopes near Khancoban and Tooma River. Also occurs in South Australia and Western Australia.	Low
Apodidae	<i>Hirundapus caudacutus</i>	White-throated Needletail	P	V,C,J,K	2	In eastern Australia, it is recorded in all coastal regions of Queensland and NSW, extending inland to the western slopes of the Great Divide and occasionally onto the adjacent inland plains.	Low
Procellariidae	<i>Ardenna pacifica</i>	Wedge-tailed Shearwater	P	J	3	In tropical zones the species may feed over cool nutrient-rich waters. The species has been recorded in offshore waters of eastern Victoria and southern NSW, mostly over continental slope with sea-surface temperatures of 13.9–24.4 °C	Low
Procellariidae	<i>Ardenna tenuirostris</i>	Short-tailed Shearwater	P	C,J,K	2	The Short-tailed Shearwater is found in coastal waters. In summer months, the Short-tailed Shearwater is the most common shearwater along the south and south-east coasts of Australia.	Low
Ardeidae	<i>Botaurus poiciloptilus</i>	Australasian Bittern	E1,P	E	1	Australasian Bitterns are widespread but uncommon over south-eastern Australia. In NSW they may be found over most of the state except for the far north-west. Favours permanent freshwater wetlands with tall, dense vegetation, particularly bullrushes ( <i>Typha spp.</i> ) and spike rushes ( <i>Eleocharis spp.</i> )	Low





Family	Scientific Name	Common Name	NSW status	Comm. status	Records	Comment	Likelihood
Ardeidae	<i>Ixobrychus flavicollis</i>	Black Bittern	V,P		1	The Black Bittern has a wide distribution, from southern NSW north to Cape York and along the north coast to the Kimberley region. The species also occurs in the south-west of Western Australia. In NSW, records of the species are scattered along the east coast, with individuals rarely being recorded south of Sydney or inland. Inhabits both terrestrial and estuarine wetlands, generally in areas of permanent water and dense vegetation. Where permanent water is present, the species may occur in flooded grassland, forest, woodland, rainforest, and mangroves.	Low
Accipitridae	<i>Haliaeetus leucogaster</i>	White-bellied Sea-Eagle	V,P		20	In New South Wales it is widespread along the east coast, and along all major inland rivers and waterways. Habitats are characterised by the presence of large areas of open water including larger rivers, swamps, lakes, and the sea. Occurs at sites near the sea or seashore, such as around bays and inlets, beaches, reefs, lagoons, estuaries, and mangroves; and at, or in the vicinity of freshwater swamps, lakes, reservoirs, billabongs, and saltmarsh. Terrestrial habitats include coastal dunes, tidal flats, grassland, heathland, woodland, and forest (including rainforest). Breeding habitat consists of mature tall open forest, open forest, tall woodland, and swamp sclerophyll forest close to foraging habitat. Nest trees are typically large emergent eucalypts and often have emergent dead branches or large dead trees nearby which are used as 'guard roosts'. Nests are large structures built from sticks and lined with leaves or grass.	Low





Family	Scientific Name	Common Name	NSW status	Comm. status	Records	Comment	Likelihood
Accipitridae	<i>Lophoictinia isura</i>	Square-tailed Kite	V,P,3		1	The Square-tailed Kite ranges along coastal and subcoastal areas from south-western to northern Australia, Queensland, NSW, and Victoria. In NSW, scattered records of the species throughout the state indicate that the species is a regular resident in the north, north-east and along the major west-flowing river systems. It is a summer breeding migrant to the south-east, including the NSW south coast, arriving in September, and leaving by March.	Low
Accipitridae	<i>Pandion cristatus</i>	Eastern Osprey	V,P,3		3	Favour coastal areas, especially the mouths of large rivers, lagoons, and lakes. Feed on fish over clear, open water. Breed from July to September in NSW. Nests are made high up in dead trees or in dead crowns of live trees, usually within one kilometre of the sea.	Low
Charadriidae	<i>Pluvialis squatarola</i>	Grey Plover	P	C,J,K	2	Grey Plovers occur almost entirely in coastal areas, where they usually inhabit sheltered embayments, estuaries and lagoons with mudflats and sandflats, and occasionally on rocky coasts with wave-cut platforms or reef-flats, or on reefs within muddy lagoons. They also occur around terrestrial wetlands such as near-coastal lakes and swamps, or salt-lakes. The species is also very occasionally recorded further inland, where they occur around wetlands or salt-lakes	Low





Family	Scientific Name	Common Name	NSW status	Comm. status	Records	Comment	Likelihood
Scolopacidae	<i>Actitis hypoleucos</i>	Common Sandpiper	P	C,J,K	1	The species utilises a wide range of coastal wetlands and some inland wetlands, with varying levels of salinity, and is mostly found around muddy margins or rocky shores and rarely on mudflats. The Common Sandpiper has been recorded in estuaries and deltas of streams, as well as on banks farther upstream; around lakes, pools, billabongs, reservoirs, dams and claypans, and occasionally piers and jetties. The species is often associated with mangroves, and sometimes found in areas of mud littered with rocks or snags	Low
Laridae	<i>Thalasseus bergii</i>	Crested Tern	P	J	23	Occurs along coasts and estuaries; very rarely further inland or on freshwater ponds/lagoons.	Low
Cacatuidae	<i>Calyptorhynchus lathami lathami</i>	South-eastern Glossy Black-Cockatoo	V,P,2	V	3	Inhabits open forest and woodlands of the coast and the Great Dividing Range where stands of Sheoak occur. Black Sheoak ( <i>Allocasuarina littoralis</i> ) and Forest Sheoak ( <i>A. torulosa</i> ) are important foods. Inland populations feed on a wide range of Sheoaks, including Drooping Sheoak, <i>Allocasuarina diminuta</i> , and <i>A. gymnathera</i> . Belah is also utilised and may be a critical food source for some populations. In the Riverina, birds are associated with hills and rocky rises supporting Drooping Sheoak but also recorded in open woodlands dominated by Belah ( <i>Casuarina cristata</i> ).	Low





Family	Scientific Name	Common Name	NSW status	Comm. status	Records	Comment	Likelihood
Psittacidae	<i>Glossopsitta pusilla</i>	Little Lorikeet	V,P		3	Forages primarily in the canopy of open Eucalyptus Forest and woodland, yet also finds food in <i>Angophora</i> sp, <i>Melaleuca</i> sp and other tree species. Riparian habitats are particularly used, due to higher soil fertility and hence greater productivity. Isolated flowering trees in open country, e.g., paddocks, roadside remnants and urban trees also help sustain viable populations of the species. Feeds mostly on nectar and pollen, occasionally on native fruits such as mistletoe, and only rarely in orchards	Low
Psittacidae	<i>Lathamus discolor</i>	Swift Parrot	E1,P,3	CE	5	On the mainland they occur in areas where eucalypts are flowering profusely or where there are abundant lerp (from sap-sucking bugs) infestations. Favoured feed trees include winter flowering species such as Swamp Mahogany <i>Eucalyptus robusta</i> , Spotted Gum <i>Corymbia maculata</i> , Red Bloodwood <i>C. gummifera</i> , Forest Red Gum <i>E. tereticornis</i> , Mugga Ironbark <i>E. sideroxylon</i> , and White Box <i>E. albens</i> . Commonly used lerp infested trees include Inland Grey Box <i>E. microcarpa</i> , Grey Box <i>E. moluccana</i> , Blackbutt <i>E. pilularis</i> , and Yellow Box <i>E. melliodora</i> . Return to some foraging sites on a cyclic basis depending on food availability.	Low





Family	Scientific Name	Common Name	NSW status	Comm. status	Records	Comment	Likelihood
Strigidae	<i>Ninox connivens</i>	Barking Owl	V,P,3		4	Inhabits woodland and open forest, including fragmented remnants and partly cleared farmland. It is flexible in its habitat use, and hunting can extend in to closed forest and more open areas. Sometimes able to successfully breed along timbered watercourses in heavily cleared habitats (e.g., western NSW) due to the higher density of prey found on these fertile riparian soils. Roost in shaded portions of tree canopies, including tall midstorey trees with dense foliage such as <i>Acacia</i> and <i>Casuarina</i> species. During nesting season, the male perches in a nearby tree overlooking the hollow entrance. Requires very large permanent territories in most habitats due to sparse prey densities. Monogamous pairs hunt over as much as 6000 hectares, with 2000 hectares being more typical in NSW habitats.	Low
Strigidae	<i>Ninox strenua</i>	Powerful Owl	V,P,3		402	The Powerful Owl inhabits a range of vegetation types, from woodland and open sclerophyll forest to tall open wet forest and rainforest. The Powerful Owl requires large tracts of forest or woodland habitat but can occur in fragmented landscapes as well. The species breeds and hunts in open or closed sclerophyll forest or woodlands and occasionally hunts in open habitats. It roosts by day in dense vegetation comprising species such as Turpentine <i>Syncarpia glomulifera</i> , Black She-oak <i>Allocasuarina littoralis</i> , Blackwood <i>Acacia melanoxylon</i> , Rough-barked Apple <i>Angophora floribunda</i> , Cherry Ballart <i>Exocarpus cupressiformis</i> and a number of eucalypt species.	Moderate





Family	Scientific Name	Common Name	NSW status	Comm. status	Records	Comment	Likelihood
Tytonidae	<i>Tyto tenebricosa</i>	Sooty Owl	V,P,3		1	Occupies the easternmost one-eighth of NSW, occurring on the coast, coastal escarpment, and eastern tablelands. Territories are occupied permanently.	Low
Neosittidae	<i>Daphoenositta chrysoptera</i>	Varied Sittella	V,P		1	Inhabits eucalypt forests and woodlands, especially those containing rough-barked species and mature smooth-barked gums with dead branches, mallee, and Acacia woodland.	Low
Dasyuridae	<i>Dasyurus maculatus</i>	Spotted-tailed Quoll	V,P	E	3	Recorded across a range of habitat types, including rainforest, open forest, woodland, coastal heath, and inland riparian forest, from the sub-alpine zone to the coastline. Individual animals use hollow-bearing trees, fallen logs, small caves, rock outcrops and rocky-cliff faces as den sites.	Low
Phascolarctidae	<i>Phascolarctos cinereus</i>	Koala	E1,P	E	5	In New South Wales, koala populations are found on the central and north coasts, southern highlands, southern and northern tablelands, Blue Mountains, southern coastal forests, with some smaller populations on the plains west of the Great Dividing Range. Inhabit eucalypt woodlands and forests. Feed on the foliage of more than 70 eucalypt species and 30 non-eucalypt species, but in any one area will select preferred browse species.	Low
Burramyidae	<i>Cercartetus nanus</i>	Eastern Pygmy-possum	V,P		16	The Eastern Pygmy-possum is found in south-eastern Australia, from southern Queensland to eastern South Australia and in Tasmania. In NSW it extends from the coast inland as far as the Pilliga, Dubbo, Parkes, and Wagga Wagga on the western slopes.	Low





Family	Scientific Name	Common Name	NSW status	Comm. status	Records	Comment	Likelihood
Pteropodidae	<i>Pteropus poliocephalus</i>	Grey-headed Flying-fox	V,P	V	574	Occur in subtropical and temperate rainforests, tall sclerophyll forests and woodlands, heaths, and swamps as well as urban gardens and cultivated fruit crops. Roosting camps are generally located within 20 km of a regular food source and are commonly found in gullies, close to water, in vegetation with a dense canopy.	Moderate
Emballonuridae	<i>Saccolaimus flaviventris</i>	Yellow-bellied Sheath-tail-bat	V,P		4	Roosts singly or in groups of up to six, in tree hollows and buildings; in treeless areas they are known to utilise mammal burrows. When foraging for insects, flies high and fast over the forest canopy, but lower in more open country. Forages in most habitats across its very wide range, with and without trees; appears to defend an aerial territory.	Low
Molossidae	<i>Micronomus norfolkensis</i>	Eastern Coastal Free-tailed Bat	V,P		2	Occur in dry sclerophyll forest, woodland, swamp forests and mangrove forests east of the Great Dividing Range. Roost mainly in tree hollows but will also roost under bark or in man-made structures.	Low
Vespertilionidae	<i>Chalinolobus dwyeri</i>	Large-eared Pied Bat	V,P	V	4	Roosts in caves (near their entrances), crevices in cliffs, old mine workings and in the disused, bottle-shaped mud nests of the Fairy Martin ( <i>Petrochelidon ariel</i> ), frequenting low to mid-elevation dry open forest and woodland close to these features	Low
Vespertilionidae	<i>Myotis macropus</i>	Southern Myotis	V,P		51	Generally, roost in groups of 10 - 15 close to water in caves, mine shafts, hollow-bearing trees, storm water channels, buildings, under bridges and in dense foliage.	Low





Family	Scientific Name	Common Name	NSW status	Comm. status	Records	Comment	Likelihood
Vespertilionidae	<i>Scoteanax rueppellii</i>	Greater Broad-nosed Bat	V,P		4	Utilises a variety of habitats from woodland through to moist and dry eucalypt forest and rainforest, though it is most commonly found in tall wet forest. Although this species usually roosts in tree hollows, it has also been found in buildings. Open woodland habitat and dry open forest suits the direct flight of this species as it searches for beetles and other large, slow-flying insects; this species has been known to eat other bat species.	Low
Miniopteridae	<i>Miniopterus australis</i>	Little Bent-winged Bat	V,P		33	Moist eucalypt forest, rainforest, vine thicket, wet and dry sclerophyll forest, <i>Melaleuca</i> swamps, dense coastal forests, and banksia scrub. Generally found in well-timbered areas. Little Bentwing-bats roost in caves, tunnels, tree hollows, abandoned mines, stormwater drains, culverts, bridges and sometimes buildings during the day, and at night forage for small insects beneath the canopy of densely vegetated habitats.	Low
Miniopteridae	<i>Miniopterus orianae oceanensis</i>	Large Bent-winged Bat	V,P		50	Caves are the primary roosting habitat, but also use derelict mines, storm-water tunnels, buildings, and other man-made structures. Form discrete populations centred on a maternity cave that is used annually in spring and summer for the birth and rearing of young. Maternity caves have very specific temperature and humidity regimes. At other times of the year, populations disperse within about 300 km range of maternity caves. Cold caves are used for hibernation in southern Australia. Breeding or roosting colonies can number from 100 to 150,000 individuals. Hunt in forested areas, catching moths and other flying insects above the treetops.	Low





Family	Scientific Name	Common Name	NSW status	Comm. status	Records	Comment	Likelihood
Otariidae	<i>Arctocephalus forsteri</i>	New Zealand Fur-seal	V,P		27	Occurs in Australia and New Zealand. Reports of non-breeding animals along southern NSW coast particularly on Montague Island, but also at other isolated locations to north of Sydney.	Low
Otariidae	<i>Arctocephalus pusillus doriferus</i>	Australian Fur-seal	V,P		2	Reported to have bred at Seal Rocks, near Port Stephens and Montague Island in southern NSW. Haul outs are observed at isolated places along the NSW coast.	Low
Balaenidae	<i>Eubalaena australis</i>	Southern Right Whale	E1,P	E	3	Temperate and subpolar waters of the Southern Hemisphere, with a circumpolar distribution between about 20°S and 55°S with some records further south to 63°S.	Low
Petaluridae	<i>Petalura gigantea</i>	Giant Dragonfly	E1		1	The Giant Dragonfly is found along the east coast of NSW from the Victorian border to northern NSW. It is not found west of the Great Dividing Range. There are known occurrences in the Blue Mountains and Southern Highlands, in the Clarence River catchment, and on a few coastal swamps from north of Coffs Harbour to Nadgee in the south.	Low
Flora							
Casuarinaceae	<i>Allocasuarina portuensis</i>	Nielsen Park She-oak	E1,3	E	5	The original known habitat of the Nielsen Park She-oak is at Nielsen Park, in Woollahra local government area. There are no plants left at the original site where it was discovered. However, propagation material has been planted successfully at a number of locations at Nielsen Park and other locations in the local area, e.g., Gap Bluff, Hermit Point and Vaucluse House.	Low





Family	Scientific Name	Common Name	NSW status	Comm. status	Records	Comment	Likelihood
Ericaceae	<i>Epacris purpurascens</i> var. <i>purpurascens</i>		V		17	Recorded from Gosford in the north, to Narrabeen in the east, Silverdale in the west and Avon Dam vicinity in the South. Found in a range of habitat types, most of which have a strong shale soil influence.	Low
Fabaceae (Mimosoideae)	<i>Acacia terminalis</i> subsp. <i>Eastern Sydney</i>	Sunshine wattle	E1	E	15	Mainly in near-coastal areas from the northern shores of Sydney Harbour south to Botany Bay, with most records from the Port Jackson area and the eastern suburbs of Sydney. Recorded from North Head, Middle Head, Dover Heights, Parsely Bay, Nielsen Park, Cooper Park, Chifley, Watsons Bays, Wollstonecraft, and Waverley. Coastal scrub and dry sclerophyll woodland on sandy soils.	Low
Hygrophoraceae	<i>Hygrocybe aurantipes</i>		V		1	Known from type locality, Lane Cove Bushland Park, Lane Cove, and other locations in the Sydney region including Royal National Park, Chatswood, Northbridge, and the Blue Mountains (Mount Wilson, Hazelbrook, Springwood). Occurs in gallery warm temperate forests dominated by Lilly Pilly ( <i>Acmena smithii</i> ), Grey Myrtle ( <i>Backhousia myrtifolia</i> ), Cheese Tree ( <i>Glochidion ferdinandi</i> ) and Sweet Pittosporum ( <i>Pittosporum undulatum</i> ).	Low
Hygrophoraceae	<i>Hygrocybe reesiaae</i>		V		1	Known from type locality, Lane Cove Bushland Park, Lane Cove, and other locations in the Sydney region including Royal National Park, Chatswood, Castle Hill, Northbridge, Marsfield, East Linfield, and the Blue Mountains (Mount Wilson, Hazelbrook). Occurs in gallery warm temperate forests dominated by Lilly Pilly ( <i>Acmena smithii</i> ), Grey Myrtle ( <i>Backhousia myrtifolia</i> ), Cheese Tree ( <i>Glochidion ferdinandi</i> ) and Sweet Pittosporum ( <i>Pittosporum undulatum</i> ).	Low





Family	Scientific Name	Common Name	NSW status	Comm. status	Records	Comment	Likelihood
Lamiaceae	<i>Prostanthera marifolia</i>	Seaforth Mintbush	E4A,3	CE	753	<i>Prostanthera marifolia</i> is currently only known from the northern Sydney suburb of Seaforth and has a very highly restricted distribution within the Sydney Basin Bioregion. The single population is fragmented by urbanisation into three small sites. All known sites are within an area of 2x2 km. The sites are within the local government area of Northern Beaches Council.	Low
Myrtaceae	<i>Callistemon linearifolius</i>	Netted Bottle Brush	V,3		6	For the Sydney area, recent records are limited to the Hornsby Plateau area near the Hawkesbury River. The species was more widespread in the past, and there are currently only 5-6 populations remaining from the 22 populations historically recorded in the Sydney area. Three of the remaining populations are reserved in Ku-ring-gai Chase National Park, Lion Island Nature Reserve and Spectacle Island Nature Reserve. The species has also been recorded from Yengo National Park. Grows in dry sclerophyll forest on the coast and adjacent ranges.	Low





Family	Scientific Name	Common Name	NSW status	Comm. status	Records	Comment	Likelihood
Myrtaceae	<i>Eucalyptus camaldulensis</i>	<i>Eucalyptus camaldulensis</i> population in the Hunter catchment	E2		1	The Hunter population occurs from the west at Bylong, south of Merriwa, to the east at Hinton, on the bank of the Hunter River, in the Port Stephens local government area. It has been recorded in the local government areas of Lithgow, Maitland, Mid-Western Regional, Muswellbrook, Port Stephens, Singleton, and Upper Hunter. Prior to European settlement, between 10,000 and 20,000 ha of habitat suitable for the River Red Gum occurred in the Hunter catchment. Today only 19 stands are known, occupying at most c. 100 ha, the largest remnant being 15 - 20 ha in extent. Smaller remnants contain only one to several trees. The total number of individuals is estimated to be between 600 - 1000 mature or semi mature trees.	Low
Myrtaceae	<i>Eucalyptus glaucina</i>	Slaty Red Gum	V	V	1	Found in separate districts along the eastern seaboard of NSW, from near Casino, to Taree, south to Broke, and recently discovered on the eastern side of the Blue Mountains National Park near Warragamba Dam. Grows in grassy woodland and dry eucalypt forest	Low
Myrtaceae	<i>Rhodomyrtus psidioides</i>	Native Guava	E4A	CE	1	Occurs from Broken Bay, approximately 90 km north of Sydney, New South Wales, to Maryborough in Queensland. Populations are typically restricted to coastal and sub-coastal areas of low elevation however the species does occur up to c. 120 km inland in the Hunter and Clarence River catchments and along the Border Ranges in NSW. This species is characterised being extremely susceptible to infection by Myrtle Rust. Myrtle Rust affects all plant parts	Low





Family	Scientific Name	Common Name	NSW status	Comm. status	Records	Comment	Likelihood
Myrtaceae	<i>Darwinia biflora</i>		V	V	17	Recorded in Ku-ring-gai, Hornsby, Baulkham Hills, and Ryde local government areas. The northern, southern, eastern, and western limits of the range are at Maroota, North Ryde, Cowan, and Kellyville, respectively. Occurs on the edges of weathered shale-capped ridges, where these intergrade with Hawkesbury Sandstone.	Low
Myrtaceae	<i>Melaleuca deanei</i>	Deane's Paperbark	V	V	4	Deane's Paperbark occurs in two distinct areas, in the Ku-ring-gai/Berowra and Holsworthy/Wedderburn areas respectively. There are also more isolated occurrences at Springwood (in the Blue Mountains), Wollemi National Park, Yalwal (west of Nowra) and Central Coast (Hawkesbury River) areas. The species occurs mostly in ridgetop woodland, with only 5% of sites in heath on sandstone.	Low
Myrtaceae	<i>Rhodamnia rubescens</i>	Scrub Turpentine	E4A	CE	4	Occurs in coastal districts north from Batemans Bay in New South Wales, approximately 280 km south of Sydney, to areas inland of Bundaberg in Queensland. Populations of <i>R. rubescens</i> typically occur in coastal regions and occasionally extend inland onto escarpments up to 600 m a.s.l. in areas with rainfall of 1,000-1,600 mm. Found in littoral, warm temperate and subtropical rainforest, and wet sclerophyll forest usually on volcanic and sedimentary soils.	Low





Family	Scientific Name	Common Name	NSW status	Comm. status	Records	Comment	Likelihood
Myrtaceae	<i>Syzygium paniculatum</i>	Magenta Lilly Pilly	E1	V	4	The Magenta Lilly Pilly is found only in NSW, in a narrow, linear coastal strip from Upper Lansdowne to Conjola State Forest. On the south coast the Magenta Lilly Pilly occurs on grey soils over sandstone, restricted mainly to remnant stands of littoral (coastal) rainforest. On the central coast Magenta Lilly Pilly occurs on gravels, sands, silts and clays in riverside gallery rainforests and remnant littoral rainforest communities.	Low
Proteaceae	<i>Macadamia integrifolia</i>	Macadamia Nut		V	1	Not known to occur naturally in the wild in NSW	Low
Rhamnaceae	<i>Pomaderris prunifolia</i>	P. prunifolia in the Parramatta, Auburn, Strathfield, and Bankstown Local Government Areas	E2		5	Known from only three sites within the listed local government areas, at Rydalmere, within Rookwood Cemetery and at The Crest of Bankstown.	Low





Family	Scientific Name	Common Name	NSW status	Comm. status	Records	Comment	Likelihood
Thymelaeaceae	<i>Pimelea curviflora</i> <i>var. curviflora</i>		V	V	2	Confined to the coastal area of the Sydney and Illawarra regions. Populations are known between northern Sydney and Maroota in the north-west. New population discovered at Croom Reserve near Albion Park in Shellharbour LGA in August 2011. Formerly recorded around the Parramatta River and Port Jackson region including Five Dock, Bellevue Hill and Manly. Occurs on shaley/lateritic soils over sandstone and shale/sandstone transition soils on ridgetops and upper slopes amongst woodlands.	Low
Zannichelliaceae	<i>Zannichellia palustris</i>	Tadgell's Bluebell in the local government areas of Auburn, Bankstown, Baulkham Hills, Canterbury, Hornsby, Parramatta, and Strathfield	E1		6	In NSW, known from the lower Hunter and in Sydney Olympic Park. Grows in fresh or slightly saline stationary or slowly flowing water.	Low





## APPENDIX C ARBORIST REPORT, 2025







CONSULTANCY  
ARBORICULTURE  
PLANT PATHOLOGY

ARBORICULTURAL IMPACT ASSESSMENT  
&  
TREE PROTECTION SPECIFICATION

REF: L&Co24004 | 10 March 2025 | v2.4  
SITE ADDRESS | Cammeray Public School  
PREPARED FOR | Department of Education (DoE)  
PREPARED BY |  
**Dr Matthew Laurence**                      **Ms Emma Clark**  
BSc. (Hons)                                      BA (Hons)  
PhD (Plant Pathology)  
Grad Cert (Arboriculture)

info@laurenceco.com.au  
0404 282 825  
ABN: 61 625 300 530

[www.laurenceco.com.au](http://www.laurenceco.com.au)



1.0	EXECUTIVE SUMMARY   .....	2
2.0	INTRODUCTION   .....	3
3.0	RESULTS   .....	4
4.0	ARBORICULTURAL IMPACT ASSESSMENT   .....	6
5.0	REFERENCES   .....	10
6.0	APPENDIX 1   METHODOLOGY .....	11
7.0	APPENDIX 2   TREE ASSESSMENT SCHEDULE .....	15
8.0	APPENDIX 3   TREE LOCATION PLAN .....	19
9.0	APPENDIX 4   PROPOSED DEVELOPMENT PLANS.....	20
10.0	APPENDIX 5   ARBORICULTURAL IMPACT ASSESSMENT PLANS .....	28
11.0	APPENDIX 6   TREE PROTECTION PLAN.....	35
12.0	APPENDIX 7   TYPICAL TREE PROTECTION DETAIL.....	38
13.0	APPENDIX 8   TREE PROTECTION SPECIFICATION.....	41
14.0	APPENDIX 9   PLATES .....	44
15.0	APPENDIX 10   PRUNING SPECIFICATION .....	45
16.0	APPENDIX 11   MITIGATION MEASURES TABLE .....	48
17.0	APPENDIX 12   LIMITATIONS & DISCLAIMERS.....	49



## 1.0 EXECUTIVE SUMMARY |

- 1.1 This Arboricultural Impact Assessment and Tree Protection Specification Report has been prepared to support a Review of Environmental Factors (REF) for the Department of Education (DoE) for the upgrade of the Cammeray Public School (CPS) (the activity).
- 1.2 The purpose of the REF is to assess the potential environmental impacts of the activity prescribed by State Environmental Planning Policy (Transport and Infrastructure) 2021 (T&I SEPP) as “development permitted without consent” on land carried out by or on behalf of a public authority under Part 5 of the Environmental Planning and Assessment Act 1979 (EP&A Act). The activity is to be undertaken pursuant to Chapter 3, Part 3.4, Section 3.37 of the T&I SEPP and in consideration of the stakeholder and community participation plan.
- 1.3 The proposed activity is for upgrades to the existing CPS at 68 Palmer Street, Cammeray NSW 2062 (the site). This report has determined the impact of the proposed works on the trees at Cammeray Public School and neighbouring properties and where appropriate, has provided tree sensitive construction methods to minimise negative impacts to the trees.
- 1.4 A total of twenty-five (25) trees were assessed that were a mix of Australian native and exotic species.
- 1.5 The supplied plans show no works are proposed within the TPZs of Trees 14, 15, 29, 31, 33, 34, 68, 69, 74, 175, 181, 182, 186 & LC8. However, the tree protection measures outlined in this report should be implemented to avoid indirect impacts.
- 1.6 The supplied plans show the demolition of existing demountables is within the TPZs of trees 1-4, 68, 69 & 74 and represents a considerable risk of indirect negative impacts. Therefore, the tree protection recommended in this report must be installed prior to the start of demolition works. Further, the proposed asphalt or synthetic turf must be installed at or above existing grade and be constructed of permeable material to allow water infiltration. The final design must be reviewed by Project Arborist or equivalent.
- 1.7 The proposed works represent a *Minor Encroachment* (as defined by AS4970) on Trees 32 & 16. However, a minor encroachment is considered acceptable by the standard when it is compensated for elsewhere and contiguous within the TPZ, as in the current cases. Further, the tree protection measures outlined in this report will reduce the likelihood of negative impacts on Trees 32 & 16.
- 1.8 The proposed works are within the TPZ of Trees 35 & 13 and represents a *Major Encroachment* (as defined by AS4970). However, the proposed encroachment is beyond an existing retaining wall and negative impacts can be avoided if the tree sensitive construction methods and protection measures outlined in this report are implemented and be acceptable under the Australian Standard AS4970, Clause 3.3.4. Although the retaining wall should have restricted root growth into the area of encroachment, there was some evidence of roots lifting the asphalt in the TPZ. Therefore, root mapping should be considered to understand the impacts on the long term physiological and structural condition on the Tree 13. The root mapping location is provided. Trees 35 & 13 will also need to be pruned for building clearance and a Pruning Specification is provided. Only a single first order branch is required for building clearance and will not impact the long-term viability of the tree.
- 1.9 The proposed building works represent *Major Encroachment* on Trees 26, 27 & 28 and will need to be removed as the TPZ encroachment is too large for their long-term viability, based on a consideration of the health, structure and the size of the encroachment. Further, a large first order branch on Tree 27 would need to be pruned for building clearance. A wound of this size is highly unlikely to occlude and could lead to decay in the trunk in the medium term. Tree 27 was assigned a High Landscape Significance Value.



## 2.0 INTRODUCTION |

### 2.1 Background

- 2.1.1 This Arboricultural Impact Assessment and Tree Protection Specification Report was prepared for Department of Education (DoE) in relation to the proposed upgrade of Cammeray Public School. This report has determined the impact of the proposed works on the trees at Cammeray Public School and neighbouring properties and where appropriate, has provided tree sensitive construction methods to minimise negative impacts to the trees. This report has been prepared to have been prepared to provide Arboricultural advice for a Review of Environmental Factors (REF) for an activity that requires approval under Part 5 of the EP&A Act.
- 2.1.2 In preparing this report, the author is aware of and has considered the objectives of the North Sydney Council's *North Sydney Development Control Plan Section 16: Tree and Vegetation Management (2013)*, *North Sydney Local Environmental Plan (2013)*, *North Sydney Council Urban Forest Strategy (2019)*; *North Sydney Council Street Tree Strategy (2016)*, *Australian Standard 4970 Protection of Trees on Development Sites (2009)*, *Australian Standard 4373 Pruning of Amenity Trees (2007)* and *Safe Work Australia Guide for Managing Risks of Tree Trimming and Removal Work (2016)*.
- 2.1.3 Further methodology used in the preparation of this report is detailed in Appendix 1.
- 2.1.4 This Arboricultural Impact Assessment was based on an assessment of the following supplied documentation/plans only (Appendix 4):

- External Works Plan Prepared by Fulton Trotter Architects. Dated 28.02.2025
- Electrical Services Site Plan Prepared by NDY. Dated 21.02.2025
- Bulk Earthworks Plan Prepared by Meinhardt. Dated 25.02.2025
- Civil Siteworks Plan Prepared by Meinhardt. Dated 25.02.2025
- Proposed Site Plan Prepared by Fulton Trotter Architects. Dated 11.02.2025
- Construction Management Strategy Prepared by Fulton Trotter Architects. Dated 21.02.2025
- Hydraulic Services Proposed Site Plan Prepared by ACOR. Dated 03.03.2025
- Demolition Site Plan Prepared by Fulton Trotter Architects. Dated 21.02.2025
- Detail and Level Survey. Issue B. Prepared by SDG Pty Ltd. Dated 21.05.2024

### 2.2 The Proposal

- 2.2.1 The proposed activity involves upgrades to the existing CPS, including the following:
- Construction of 4 new permanent teaching and learning spaces and 2 practical activity areas
  - New egress lift and stairs for access to all building levels
  - External covered walkways connecting the new building to the existing school network
  - Landscaping and external works including compensatory planting
  - Upgrades to site infrastructure and services to support the new buildings
  - 50 bicycle parking spaces
  - Removal of 3 temporary (demountable) classrooms from the eastern side of the school
- 2.2.2 The intent of the activity is to provide 4 permanent teaching spaces (PTS) plus 2 practical activity areas (PAA) across a two-storey addition, adjoining Building E. This will result in CPS retaining the capacity of a 'large' school (553-1,000 students) under EFSG (SINSW Education Facilities Standards and Guidelines).

**Figure 2** below shows the scope of works for the proposed activity.



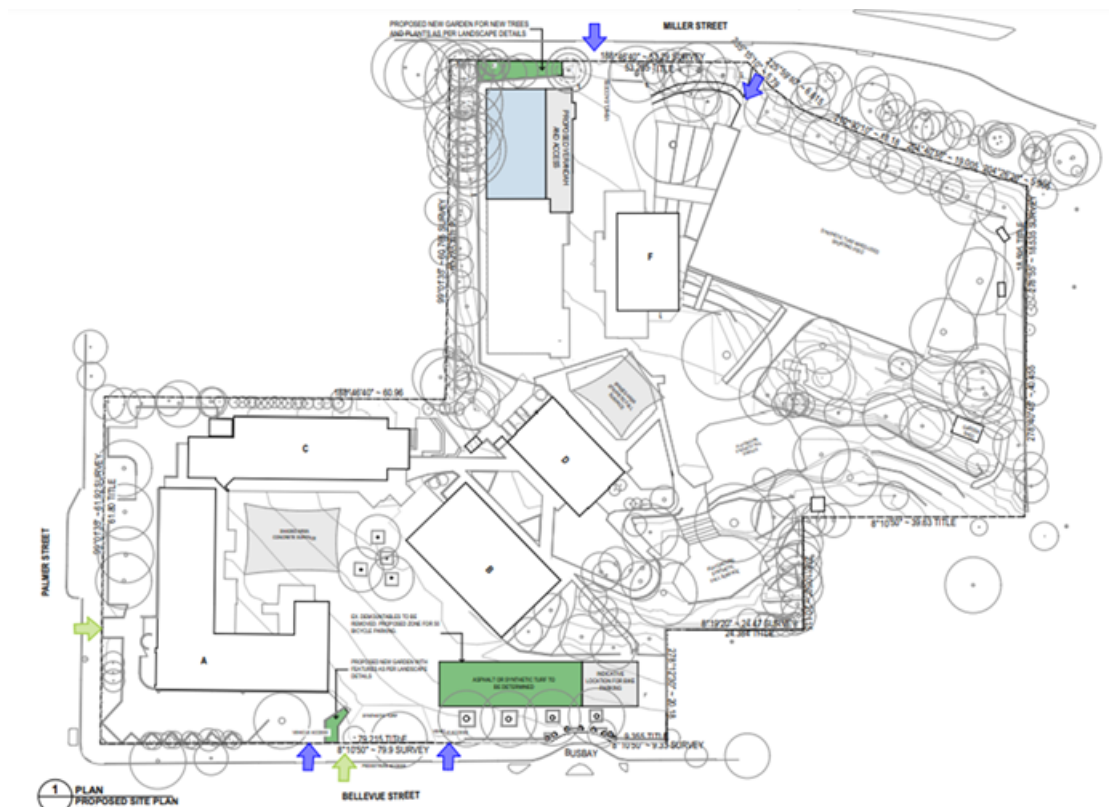

**Figure 2** Proposed Scope of Works (Source: Fulton Trotter Architects, Proposed Site Plan (Rev 6))

### 3.0 RESULTS |

#### 3.1 The Site

3.1.1 CPS is located at 68 Palmer Street, Cammeray on the northern side of Palmer Road, bound by Palmer Street to the south, Bellevue Street to the east and Miller Street to the west. The site has an area of 1.36 ha and comprises 11 allotments, legally described as:

- Lot 11 DP 837836
- Lot 1 DP 316130
- Lot 1 DP 316706
- Lot 1 DP 123406
- Lot 2 DP 174370
- Lot 1 DP 174370
- Lot 4 Sec 35 DP 758790
- Lot 5 Sec 35 DP 758790
- Lot 66 DP 1049613
- Lot 3 DP 571310
- Lot 4 DP 571310

3.1.4 The site currently comprises an existing co-education primary (K-6) public school with 6 permanent buildings, 3 demountable structures, covered walkways linked at multiple levels, play areas, on-grade parking, sports court, covered outdoor learning area (COLA) and vegetation/green spaces with mature trees.

3.1.5 The existing school buildings are clustered towards the southern portion of the site and comprise both single and 2 storey buildings. The northern portion of the site contains the sports court, vegetable garden and play equipment. The north-western portion of the site is heavily vegetated with trees of high landscape significance that are protected with fencing.

3.1.6 The site is identified as a locally listed heritage item (I0019) under Schedule 5 Environmental Heritage pursuant to the North Sydney Local Environmental Plan 2013 (NSLEP). The school is also identified in the Plateau Heritage Conservation Area (HCA) (Part 2 Schedule 5 of the NSLEP). The school is listed on the Department of Education (DoE) Section 170 Heritage Conservation Register as 'Cammeray Public School'. The site is approximately 115m from a State Heritage Item (I0004) being the electricity substation at 143



Bellevue Street and in close proximity to locally heritage listed items.

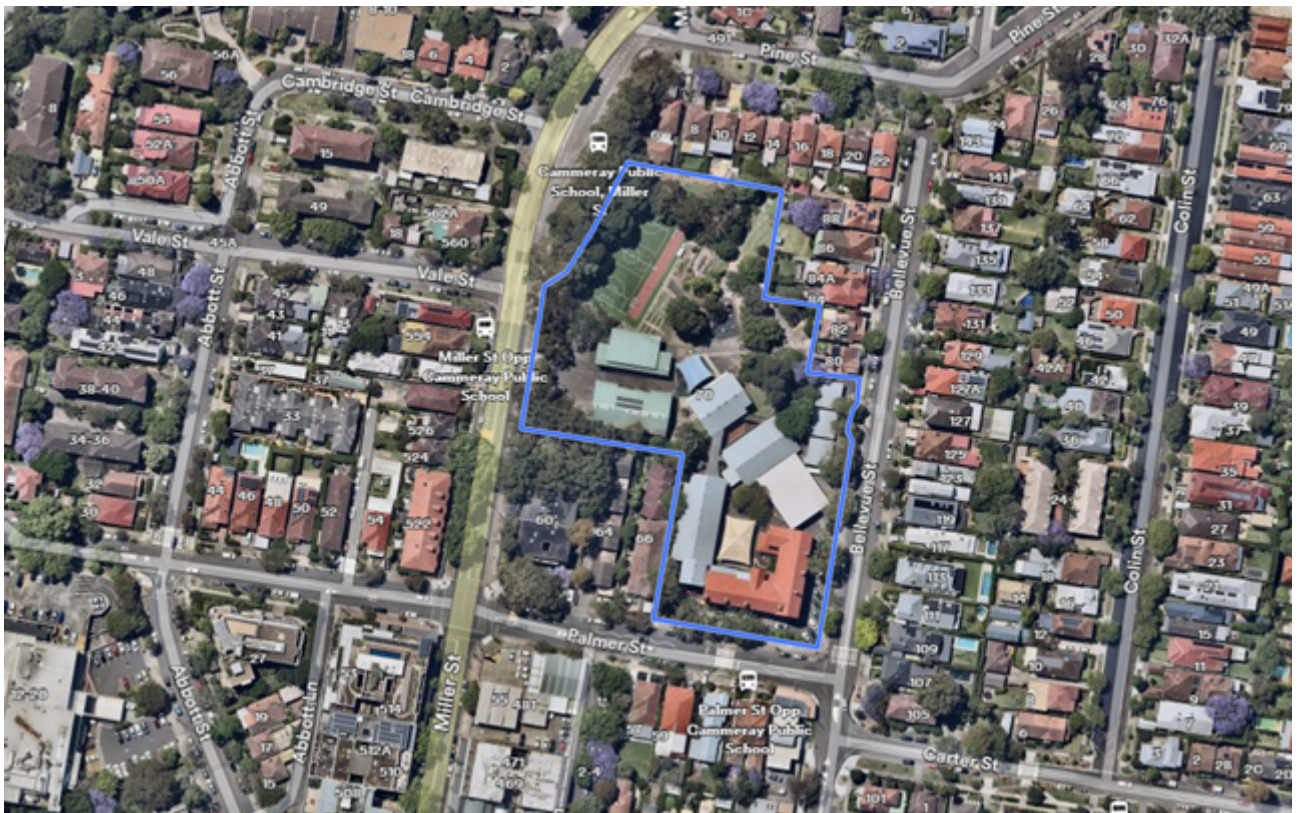

Figure 1 Aerial image of the site, outlined in blue (Source: NearMap, taken 30 October 2024)

### 3.2 The Trees

3.2.1 A Visual Tree Assessment (VTA) (Mattheck & Breloer, 2003) has been undertaken on trees growing within the site to determine their health and structural condition (Appendix 2). A full VTA of trees located outside of the site boundaries was not undertaken due to limited access. The species and trunk diameter were recorded for the purposes of determining Tree Protection Zone (TPZ) and Structural Root Zone (SRZ) calculations only. The distance of each tree from the site boundary is an approximation due to limited access.

3.2.1 The Australian Standard 4970: *Protection of Trees on Development Sites* (2009) Clause 2.3.2, requires the allocation of a Tree Retention Value. This value is based on the Useful Life Expectancy (ULE) and Landscape Significance, which considers the tree's health, structural condition and site suitability. The Retention Value does not consider any proposed development works and is not a schedule for tree retention or removal. The trees have been allocated one of the following Retention Values:

- Priority for Retention
- Consider for Retention
- Consider for Removal
- Priority for Removal

3.2.2 The Australian Standard 4970: *Protection of Trees on Development Sites* (2009) also requires the calculation of the Tree Protection Zone (TPZ) and Structural Root Zone (SRZ) for each tree (Appendix 1).

3.2.3 A total of twenty-five (25) trees and group trees were assessed which were a mix of Australian native and exotic species. Not all trees were surveyed due to site access restrictions, specifically in the northwest corner. These trees were grouped and assigned High Landscape Significance values based on their size and species.

3.2.4 A search of the BioNet Atlas of NSW Wildlife Database was undertaken in March 2025. No individual threatened tree species that were listed within this database for the area were identified during the current field investigations of the site. The ecological significance and habitat value of the trees has not been assessed and is beyond the scope of this report.

3.2.5 All trees were within the site boundary and covered by the Council's tree management controls.



#### **4.0 ARBORICULTURAL IMPACT ASSESSMENT |**

##### **4.1 Trees 14, 15, 29, 31, 33, 34, 68, 69, 74, 175, 181, 182, 186 & LC8**

- 4.1.1 The supplied plans show no works are proposed within the TPZ of Trees 14, 15, 29, 31, 33, 34, 68, 69, 74, 175, 181, 182, 186 & LC8. However, the following tree protection should be installed to avoid indirect impacts.
- 4.1.2 TPZ fencing should be installed prior to any site works (including demolition) and remain in place for the duration of the demolition and construction processes.
- 4.1.3 The area within the TPZ fencing should be mulched to a depth of 50mm with a non-toxic product (i.e. woodchips) with no fines.
- 4.1.4 Coir logs should be installed on the perimeter of the TPZ fencing to prevent runoff from the building works into the TPZ.
- 4.1.5 Materials, waste storage and temporary services should not be located within the TPZ fenced area. If works are required within the TPZ fenced area, then they should be supervised by the Project Arborist.
- 4.1.6 The tree protection measures must be inspected by the Project Arborist prior to the start prior of site works, including demolition.
- 4.1.7 Refer to AS4970 and Appendices 5, 6, 7 & 8 for further details for further details.

##### **4.2 Trees 1-4, 68, 69 & 74**

- 4.2.1 The supplied plans show the demolition of existing demountables is within the TPZs of Trees 1-4, 68, 69 & 74 and represents a considerable risk of indirect negative impacts. Therefore, the tree protection recommended in this report must be installed prior to the start of demolition works.
- 4.2.2 TPZ fencing should be installed prior to any site works (including demolition) and remain in place for the duration of the demolition and construction processes.
- 4.2.3 The area within the TPZ fencing should be mulched to a depth of 50mm with a non-toxic product (i.e. woodchips) with no fines.
- 4.2.4 Coir logs should be installed on the perimeter of the TPZ fencing to prevent runoff from the building works into the TPZ.
- 4.2.5 Materials, waste storage and temporary services should not be located within the TPZ fenced area. If works are required within the TPZ fenced area, then they should be supervised by the Project Arborist.
- 4.2.6 The tree protection measures must be inspected by the Project Arborist prior to the start prior of site works, including demolition.
- 4.2.7 Refer to AS4970 and Appendices 5, 6, 7 & 8 for further details for further details
- 4.2.8 Further, the proposed asphalt or synthetic turf must be installed at or above existing grade and be constructed of permeable material to allow water infiltration. The final design must be reviewed by Project Arborist or equivalent.

##### **4.3 Tree 26**

- 4.3.1 Tree 26 was identified as *Eucalyptus botryoides* (Bangalay) and was allocated a Moderate Landscape Significance Value and a Retention Value of *Consider for Retention*.
- 4.3.2 The supplied plans show that the proposed building extension is within the TPZ of Tree 26. The TPZ encroachment is approximately 13.2% and represents a *Major Encroachment* as defined by AS-4970. A *Major Encroachment* is considered acceptable by the standard when it is compensated for elsewhere and contiguous within the TPZ, as is in the current case. However, 20% of the crown will need to be pruned to accommodate the proposal. The tree is also likely to experience significant indirect impacts and given the Fair physiological condition, removal and replacement should be considered.
- 4.3.3 Removal and replacement with a healthy advanced size specimen would replace the loss of amenity within a short to medium timeframe.
- 4.3.4 Refer to AS4970 and Appendices 5, 6 & 7 for further details.

##### **4.4 Tree 27**

- 4.4.1 Tree 27 was identified as *Eucalyptus saligna* (Sydney Blue Gum) and was allocated a High Landscape Significance Value and a Retention Value of *Priority for Retention*. Tree 27 was assigned a Fair physiological condition due to reduced crown density.
- 4.4.2 The supplied plans show the proposed building extension is within the SRZ of Tree 27. Works within the SRZ represent a *Major Encroachment* as defined by AS-4970 as root severance within the SRZ can lead to the destabilisation of the tree. The overall TPZ encroachment was estimated to be 31.8% and also represents a *Major Encroachment* as defined by AS-4970.
- 4.4.3 There was no existing structure to prevent root growth into the encroachment area and there was evidence of roots growing under the existing asphalt (Appendix 9 Plates). The crown will also be impacted by the



proposal and a large diameter first order branch would need to be removed. Given the size, the pruning wound is unlikely to occlude and would be a source of decay in the future.

4.4.4 Given the size and location of the encroachment, the long term structural and physiological viability of Tree 27 is highly likely to be compromised by the proposed encroachment and the tree will need to be removed to accommodate the works.

4.4.5 Removal and replacement with a healthy advanced size specimen would replace the loss of amenity within a medium to long timeframe.

4.4.6 Refer to AS4970 and Appendices 5, 6 & 7 for further details.

#### **4.5 Tree 28**

4.5.1 Tree 28 was identified as *Corymbia maculata* (Spotted Gum) and was allocated a Moderate Landscape Significance Value and a Retention Value of *Consider for Retention*.

4.5.2 The supplied plans show that the proposed building extension is within the SRZ of Tree 28. Works within the SRZ represent a *Major Encroachment* as defined by AS-4970 as root severance within the SRZ can lead to the destabilisation of the tree. The overall TPZ encroachment was estimated to be 16.7% and also represents a *Major Encroachment* as defined by AS-4970.

4.5.3 Given the size and location of the encroachment, the long term structural and physiological viability of Tree 28 is highly likely to be compromised by the proposed encroachment and the tree will need to be removed to accommodate the works.

4.5.4 Removal and replacement with a healthy advanced size specimen would replace the loss of amenity within a short to medium, long timeframe.

4.5.5 Refer to AS4970 and Appendices 5, 6 & 7 for further details.

#### **4.6 Trees 32 & 16**

4.6.1 Tree 32 was identified as *Corymbia maculata* (Spotted Gum). Tree 16 was identified as *Casuarina glauca* (Swamp She Oak) and were allocated High and Moderate Landscape Significance Values and Retention Values of *Priority for Retention* and *Consider for Retention* respectively.

4.6.2 The supplied plans show that the proposed building extension is within the TPZs of Trees 32 & 68. The TPZ encroachments are approximately 5.5% and 9.3%, respectively, and represent *Minor Encroachments* as defined by AS-4970. A *Minor Encroachment* is considered acceptable by the standard when it is compensated for elsewhere and contiguous within the TPZ, as is in the current cases.

4.6.3 Given the good physiological condition of the trees and the size of the encroachment, the proposed development can be accommodated without affecting the long term structural and physiological viability of Trees 32 & 35 if the following tree sensitive construction methods and protection measures are carefully implemented under the supervision of the Project Arborist.

4.6.4 TPZ fencing should be installed prior to any site works (including demolition) and remain in place for the duration of the demolition and construction processes.

4.6.5 The area within the TPZ fencing should be mulched to a depth of 50mm with a non-toxic product (i.e. woodchips) with no fines.

4.6.6 Coir logs should be installed on the perimeter of the TPZ fencing to prevent runoff from the building works into the TPZ.

4.6.7 Materials, waste storage and temporary services should not be located within the TPZ fenced area. If works are required within the TPZ fenced area, then they should be supervised by the Project Arborist.

4.6.8 The tree protection measures must be inspected by the Project Arborist prior to the start prior of site works, including demolition.

4.6.9 Refer to AS4970 and Appendices 5, 6, 7 & 8 for further details for further details.

#### **4.7 Trees 29, 31, 33, 34, 14 & 15**

4.7.1 The supplied plans show no works are proposed within the TPZs of Trees 29, 31, 33, 34, 14 & 15. However, the following tree protection should be installed to avoid indirect impacts.

4.7.2 TPZ fencing should be installed prior to any site works (including demolition) and remain in place for the duration of the demolition and construction processes.

4.7.3 The area within the TPZ fencing should be mulched to a depth of 50mm with a non-toxic product (i.e. woodchips) with no fines.

4.7.4 Coir logs should be installed on the perimeter of the TPZ fencing to prevent runoff from the building works into the TPZ.

4.7.5 Materials, waste storage and temporary services should not be located within the TPZ fenced area. If works are required within the TPZ fenced area, then they should be supervised by the Project Arborist.

4.7.6 The tree protection measures must be inspected by the Project Arborist prior to the start prior of site works, including demolition.



- 4.7.7 Refer to AS4970 and Appendices 5, 6, 7 & 8 for further details for further details.
- 4.7.8 The trees require pruning for building clearance and a Pruning Specification is provided in Appendix 10. Only a single first order branch is required for building clearance and will not impact the long-term viability of the trees.
- 4.8 Tree 35**
- 4.8.1 Tree 35 was identified as *Corymbia maculata* (Spotted Gum) and was allocated a High Landscape Significance Value and a Retention Value of *Priority for Retention*.
- 4.8.2 The supplied plans show the proposed development is within the TPZ of Tree 35. The TPZ encroachment is approximately 11.4% and represents a *Major Encroachment* as defined by AS-4970. However, Clause 3.3.4 of AS-4970 does allow for *Major Encroachments* if design factors (e.g. tree sensitive construction methods) are used to minimise negative impacts, or existing or past structures are likely to have been obstacles to root growth into the area of encroachment.
- 4.8.3 The proposed encroachment is beyond an existing retaining wall and negative impacts can be avoided if the tree sensitive construction methods and protection measures outlined in this report are implemented and be acceptable under the Australian Standard AS4970, Clause 3.3.4.
- 4.8.4 TPZ fencing should be installed prior to any site works (including demolition) and remain in place for the duration of the demolition and construction processes.
- 4.8.5 The area within the TPZ fencing should be mulched to a depth of 50mm with a non-toxic product (i.e. woodchips) with no fines.
- 4.8.6 Coir logs should be installed on the perimeter of the TPZ fencing to prevent runoff from the building works into the TPZ.
- 4.8.7 Materials, waste storage and temporary services should not be located within the TPZ fenced area. If works are required within the TPZ fenced area, then they should be supervised by the Project Arborist.
- 4.8.8 The tree protection measures must be inspected by the Project Arborist prior to the start prior of site works, including demolition.
- 4.8.9 Refer to AS4970 and Appendices 5, 6, 7 & 8 for further details for further details.
- 4.9 Tree 13**
- 4.9.1 Tree 13 was identified as *Corymbia maculata* (Spotted Gum) and was allocated a High Landscape Significance Value and a Retention Value of *Priority for Retention*.
- 4.9.2 The supplied plans show the proposed development is within the TPZ of Tree 13. The TPZ encroachment is approximately 24.4% and represents a *Major Encroachment* as defined by AS-4970. However, Clause 3.3.4 of AS-4970 does allow for *Major Encroachments* if design factors (e.g. tree sensitive construction methods) are used to minimise negative impacts, or existing or past structures are likely to have been obstacles to root growth into the area of encroachment.
- 4.9.3 All of the proposed TPZ encroachment is beyond an existing retaining wall, which is likely to have created an inhospitable environment for root growth, and consequently, is likely to have reduced root growth in the area of the proposed works. However, there was evidence of root growth under the asphalt within the TPZ (see Appendix 9). Non-destructive root mapping should be undertaken to determine the location of structural roots (>25mm Ø). Refer to Appendix 5 plans for root mapping trench location.
- 4.9.4 The crown of Tree 13 will be impacted by the new building and a Pruning Specification is provided in Appendix 10. Only a single first order branch is required for building clearance and will not impact the long-term viability of the tree.
- 4.9.5 TPZ fencing should be installed prior to any site works (including demolition) and remain in place for the duration of the construction. Materials, waste storage and temporary services should not be located within the TPZ fenced area. If works are required within the TPZ fenced area, then they should be supervised by the Project Arborist.
- 4.9.6 The tree protection measures must be inspected by the Project Arborist prior to the start of site works, including demolition.
- 4.9.7 No over-excavation, battering, or benching should be undertaken beyond the footprint of any structure unless approved by the Project Arborist. Hand excavation and root pruning along the excavation line should be completed prior to the commencement of mechanical excavation to prevent tearing and shattering damage to the roots.
- 4.9.8 Refer to AS4970 and Appendices 5, 6 & 7 for further details.



#### **4.10 Pruning, Removal & Replacement Planting**

- 4.10.1 Pruning/removal works should be carried out by a practising arborist. The practising arborist should hold a minimum qualification equivalent (using Australian Qualifications Framework) of Level 3 or above in arboriculture or its recognised equivalent. The practising arborist should have a minimum of 3 years of practical experience. Pruning/removal works should be undertaken in accordance with the Australian Standard 4373: Pruning of Amenity Trees (2007), Safe Work Australia Guide for Managing Risks of Tree Trimming and Removal Work (2016) and other applicable legislation and codes.
- 4.10.2 Replacement tree planting should be provided when trees are removed. Replacement trees should be supplied as advanced size stock to help offset the loss of amenity resultant from the tree removals.
- 4.10.3 Replacement planting should be supplied in accordance with Australian Standard 2303: Tree Stock for Landscape Use (2015).



**Dr Matthew Laurence**

Director

BSc. (Hons), PhD (Plant Pathology), GradCert (Arboriculture)

Institute of Australian Consulting Arboriculturists (Accredited Member – ACM0502016)

Australasian Plant Pathology Society

ResearchGate Profile - [https://www.researchgate.net/profile/Matthew\\_Laurence](https://www.researchgate.net/profile/Matthew_Laurence)



## 5.0 REFERENCES |

Mattheck & Breloer (2003), *The Body Language of Trees – A Handbook for Failure Analysis*.

NSW Office of Environment and Heritage's Atlas of NSW Wildlife (2011), *BioNet Atlas of NSW Wildlife*.

Standards Australia (2009) Protection of Trees on Development Sites AS4970.

Standards Australia (2007) Pruning of Amenity Trees AS4373.

Standards Australia (2015) Tree Stock for Landscape Use AS2303.



## 6.0 APPENDIX 1 | METHODOLOGY

- 6.1 This report was based on data from a site inspection conducted on the 29.8.23 & 15.8.24. The recommendations in this report are based on and limited to observations from these site inspections.
- 6.2 The subject tree(s) was assessed using the Visual Tree Assessment methodology described in *The Body Language of Trees – A Handbook for Failure Analysis* (Mattheck et al., 2003). Subject trees were assessed from the ground only to provide an Arboricultural Impact Assessment and Tree Protection Specification report. No internal diagnostic testing was undertaken as part of this assessment. Trees outside the subject site were assessed from the property boundaries only.
- 6.3 The dimensions of the subject tree(s) are an approximation only.
- 6.4 The location of the subject tree(s) was determined from the location plan provided. Trees not shown on this plan have been plotted in their approximate location only.
- 6.5 Tree Protection Zones & Structural Root Zones for the subject tree(s) was based on methods outlined in Australian Standard 4970: *Protection of Trees on Development Sites* (2009).
- 6.6 The health of the subject tree(s) was determined by assessing:
- Foliage size and colour
  - Pest and disease infestation
  - Extension growth
  - Crown density
  - Deadwood size and volume
  - Presence of epicormic growth
- 6.7 The structural condition of the subject tree(s) was assessed by:
- Visible evidence of structural defects or instability
  - Evidence of previous pruning or physical damage
- 6.8 The Useful Life Expectancy (ULE) is used to estimate a tree's longevity in its growing environment. The ULE is based on a tree's species, health, structural condition and site suitability. The tree(s) has been allocated one of the following ULE categories (modified from Barrell, 2001):
- 40 years +
  - 15-40 years
  - 5-15 years
  - Less than 5 years
- 6.9 The Landscape Significance is based on a qualitative assessment of a tree's cultural, environmental and aesthetic value. This provides a relative measure of a tree's Landscape Significance and can be used to determine its Retention Value. Trees are rated under the following categories:
- Very High
  - High
  - Moderate
  - Low
  - Insignificant



LANDSCAPE SIGNIFICANCE	DESCRIPTION
VERY HIGH	The subject tree is listed as a Heritage Item under the Local Environmental Plan with a local or state level of significance.
	The subject tree is listed on Council's Significant Tree Register.
	The subject tree is a remnant tree.
HIGH	The subject tree creates a 'sense of place' or is considered 'landmark' tree.
	The subject tree is of local, cultural or historical importance or is widely known.
	The subject tree has been identified by a suitably qualified professional as a species scheduled as a Threatened or Vulnerable Species or forms part of an Endangered Ecological Community associated with the subject site, as defined under the provisions of the Threatened Species Conservation Act 1995 (NSW) or the Environmental Protection and Biodiversity Conservation Act 1999.
	The subject tree is known to provide habitat to a threatened species.
	The subject tree is an excellent representative of the species in terms of aesthetic value.
	The subject tree is of significant size, scale or makes a significant contribution to the canopy cover of the locality.
	The subject tree forms part of the curtilage of a heritage item with a known or documented association with that item.
MODERATE	The subject tree makes a positive contribution to the visual character or amenity of the area.
	The subject tree provides a specific function such as screening or minimising the scale of a building.
	The subject tree has a known habitat value.
	The subject tree is a good representative of the species in terms of aesthetic value.
LOW	The subject tree is an environmental pest species or is exempt under the provisions of the local Council's Tree Management Controls.
	The subject tree makes little or no contribution to the amenity of the locality.
	The subject tree is a poor representative of the species in terms of aesthetic value.
INSIGNIFICANT	The subject tree is declared a Noxious Weed under the Noxious Weeds Act.

The above table was provided by Anna Hopwood of TreelQ™ and was modified from the Earthscape Criteria for Assessment of Landscape Significance.



**6.10** The Retention Value is based on a tree's ULE and Landscape Significance. The subject tree(s) has been allocated one of the following Retention Values:

- Priority for Retention
- Consider for Retention
- Consider for Removal
- Priority for Removal

ULE	LANDSCAPE SIGNIFICANCE				
	VERY HIGH	HIGH	MODERATE	LOW	INSIGNIFICANT
40 years +	Priority for Retention	Priority for Retention		Consider for Removal	Priority for Removal
15-40 years		Priority for Retention	Consider for Retention		
5-15 years	Consider for Retention				
Less than 5 years	Consider for Removal	Priority for Removal			

The above table was provided by Anna Hopwood of TreeIQ™

- 6.11** The Tree Protection Zone (TPZ) is the area above and below ground required to preserve the vigour and long-term viability of the tree. The TPZ is based on scientific research and is generally considered by the arboricultural industry as the area required to provide adequate tree protection during construction. The TPZ is the primary means of protecting trees on development sites (Australian Standard 4970: *Protection of Trees on Development Sites*, 2009).
- 6.12** Works within the TPZ should be avoided. However, *Minor Encroachments*, defined in AS4970 as less than 10% of the TPZ area, are considered acceptable when it is compensated for elsewhere and contiguous within the TPZ. A *Major Encroachment*, defined in AS4970 as greater than 10% of the TPZ area or within the Structural Root Zone (SRZ), may require root investigations by non-destructive methods and tree sensitive construction methods.
- 6.13** The TPZ is the area within a circle that is centred on the trunk. The radius of the TPZ is calculated by the following formula:

$$TPZ = DBH \times 12$$

where

DBH= Diameter at Breast Height (1.4m)



- 6.14** The SRZ is the minimum area around the base of the tree required for the tree's stability. The SRZ only relates to tree stability and not the vigour and long-term viability of the tree.
- 6.15** The SRZ is the area within a circle that is centred on the trunk. The radius of the SRZ is calculated by the following formula:

$$SRZ = (D \times 50)^{0.42} \times 0.64$$

where

D = Trunk diameter (m) above the root buttress

- 6.16** Encroachment into SRZ (i.e. severance of structural roots >25mmØ) may lead to the destabilisation of the tree and the long-term viability must be demonstrated in such cases. This may require root investigations by non-destructive methods.
- 6.17** For further details on the TPZ and SRZ please refer to Australian Standard 4970: *Protection of Trees on Development Sites* (2009).



## 7.0 APPENDIX 2 | TREE ASSESSMENT SCHEDULE

Tree No.	Species	Height (m)	Radial Crown Spread (m)	DBH comb. (mm)	Radial TPZ (m)	TPZ Area (m <sup>2</sup> )	Radial SRZ (m)	Health Rating	Structural Rating	Age Class	ULE (years)	L/Sign	Retention Value	Comments	TPZ Encroachment (%)
26	<i>Eucalyptus botryoides</i> (Bangalay)	12	4	350	4	55	2.2	Fair	Good	Late Mature	5-15	Moderate	Consider for Retention	Crown density 25-50%. Small (<25mmØ) deadwood in moderate volumes. Small (<25mmØ) epicormic growth in moderate volumes. Structures within SRZ. Pavement over roots.	13.2%
27	<i>Eucalyptus saligna</i> (Sydney Blue Gum)	23	10	650	8	191	2.9	Fair	Good	Late Mature	15-40	High	Priority for Retention	Crown density 50-75%. Small (<25mmØ) & medium (25-75mmØ) deadwood in moderate volumes. Small (<25mmØ) & medium (25-75mmØ) epicormic growth in moderate volumes. Structures within SRZ.	31.8% (Within SRZ)
28	<i>Corymbia maculata</i> (Spotted Gum)	16	8	300	4	41	2.1	Fair	Good	Semi-mature	5-15	Moderate	Consider for Retention	Reduced crown density	16.7%
29	<i>Acacia mearnsii</i> (Black Wattle)	4	3	200	2	18	1.8	Poor	Poor	Senescent	<5	Low	Priority for Removal	Crown density 0-25%. Wound(s) with fungal brackets. Trunk cavity(s), major. Borer.	No Encroachment
31	<i>Phoenix canariensis</i> (Canary Island Date Palm)	5	4	400	5	72	2.3	Good	Good	Mature	<5	Low	Priority for Removal		No Encroachment
32	<i>Corymbia maculata</i> (Spotted Gum)	18	7	500	6	113	2.6	Good	Good	Mature	15-40	High	Priority for Retention	Wound(s), early signs of decay. Trunk cavity(s), minor. Borer.	6.2%



Tree No.	Species	Height (m)	Radial Crown Spread (m)	DBH comb. (mm)	Radial TPZ (m)	TPZ Area (m <sup>2</sup> )	Radial SRZ (m)	Health Rating	Structural Rating	Age Class	ULE (years)	L/Sign	Retention Value	Comments	TPZ Encroachment (%)
33	<i>Corymbia maculata</i> (Spotted Gum)	18	7	300	4	41	2.1	Good	Good	Mature	15-40	High	Priority for Retention		No Encroachment
35	<i>Corymbia maculata</i> (Spotted Gum)	18	7	450	5	92	2.5	Good	Good	Mature	15-40	High	Priority for Retention		10.4%
13	<i>Corymbia maculata</i> (Spotted Gum)	18	7	310	7	163	2.8	Good	Good	Mature	15-40	High	Priority for Retention	Small (<25mmØ) & medium (25-75mmØ) deadwood in low volumes. Wound(s), no visible sign of decay. Structures within SRZ.	39.79%
34	<i>Casuarina glauca</i> (Swamp She Oak)	7	4	225	3	23	1.8	Good	Good	Mature	15-40	Moderate	Consider for Retention		No Encroachment
14	<i>Casuarina glauca</i> (Swamp She Oak)	12	4	300	4	41	2.1	Good	Good	Mature	15-40	Moderate	Consider for Retention		No Encroachment
15	<i>Casuarina glauca</i> (Swamp She Oak)	12	4	300	4	41	2.1	Good	Good	Mature	15-40	Moderate	Consider for Retention		No Encroachment
16	<i>Casuarina glauca</i> (Swamp She Oak)	12	4	300	4	41	2.1	Good	Good	Mature	15-40	Moderate	Consider for Retention		3.8%
175	<i>Jacaranda mimosifolia</i> (Jacaranda)	7	5	192	2.3	16.7	1.7	Dormant. No rating.	Fair	Semi-mature	5-15	Low	Consider for Removal	Co-dominant inclusions, major. Limited crown clearance. Structures within SRZ.	No Encroachment
LC8	<i>Casuarina glauca</i> (Swamp She Oak)	15	5	200	2.4	18.1	1.8	Good	No access to base. No rating.	Mature	15-40	Moderate	Consider for Retention	Structures within SRZ.	No Encroachment



Tree No.	Species	Height (m)	Radial Crown Spread (m)	DBH comb. (mm)	Radial TPZ (m)	TPZ Area (m <sup>2</sup> )	Radial SRZ (m)	Health Rating	Structural Rating	Age Class	ULE (years)	L/Sign	Retention Value	Comments	TPZ Encroachment (%)
181	<i>Casuarina glauca</i> (Swamp She Oak)	15	5	200	2.4	18.1	1.8	Good	No access to base. No rating.	Mature	15-40	Moderate	Consider for Retention		No Encroachment
182	<i>Casuarina glauca</i> (Swamp She Oak)	15	5	340	4.1	52.3	2.2	Good	No access to base. No rating.	Mature	15-40	Moderate	Consider for Retention	Bark inclusion(s), minor.	No Encroachment
186	<i>Lophostemon confertus</i> (Brush Box)	14	7	750	9.0	254.5	3.1	Fair	Good	Mature	5-15	High	Consider for Retention	Crossing branches. Crown density 50-75%. Small (<25mmø) deadwood in moderate volumes. Previously crown lifted. Wound(s), no visible sign of decay. Structures within SRZ.	No Encroachment
1	<i>Lophostemon confertus</i> (Brush Box)	18	8	900	10.8	366.4	3.3	Fair	Good	Late Mature	5-15	High	Consider for Retention	Crown density 50-75%. Small (<25mmø) & medium (25-75mmø) deadwood in moderate volumes. Flush cuts. Wound(s), early signs of decay. Pavement over roots.	Indirect Only.
2	<i>Lophostemon confertus</i> (Brush Box)	15	8	800	9.6	289.5	3.1	Poor	Good	Senescent	5-15	Moderate	Consider for Retention	Lcd Crown density 0-25%. Small (<25mmø) & medium (25-75mmø) deadwood in high volumes. Pavement over roots.	Indirect Only.
3	<i>Lophostemon confertus</i> (Brush Box)	12	9	475	5.7	102.1	2.5	Good	Good	Mature	15-40	Moderate	Consider for Retention	Pavement over roots.	Indirect Only.



Tree No.	Species	Height (m)	Radial Crown Spread (m)	DBH comb. (mm)	Radial TPZ (m)	TPZ Area (m <sup>2</sup> )	Radial SRZ (m)	Health Rating	Structural Rating	Age Class	ULE (years)	L/Sign	Retention Value	Comments	TPZ Encroachment (%)
4	<i>Lophostemon confertus</i> (Brush Box)	10	8	500	6.0	113.1	2.6	Good	Fair	Late Mature	5-15	Moderate	Consider for Retention	Lost central leader. Crown density 75-95%. Small (<25mmØ) deadwood in low volumes. Wound(s), advanced stages of decay. Trunk cavity(s), major. Pavement over roots.	Indirect Only.
74	<i>Callistemon viminalis</i> (Weeping Bottlebrush)	5	3	200	2.4	18.1	1.8	Good	Fair	Mature	5-15	Low	Consider for Removal	G4 Co-dominant inclusions, major. Structures within SRZ.	Indirect Only.
69	<i>Viburnum sp.</i> (Viburnum)	10	5	200	2.4	18.1	1.8	Good	Good	Mature	5-15	Moderate	Consider for Retention	Small (<25mmØ) & medium (25-75mmØ) epicormic growth in moderate volumes. Limited crown clearance. Structures within SRZ.	Indirect Only.
68	<i>Liquidamber styraciflua</i> (Liquidamber)	12	6	300	3.6	40.7	2.1	Dormant. No rating.	Good	Mature	5-15	Moderate	Consider for Retention	Exposed structural roots. Bark inclusion(s), minor. Structures within SRZ.	Indirect Only.



## 8.0 APPENDIX 3 | TREE LOCATION PLAN

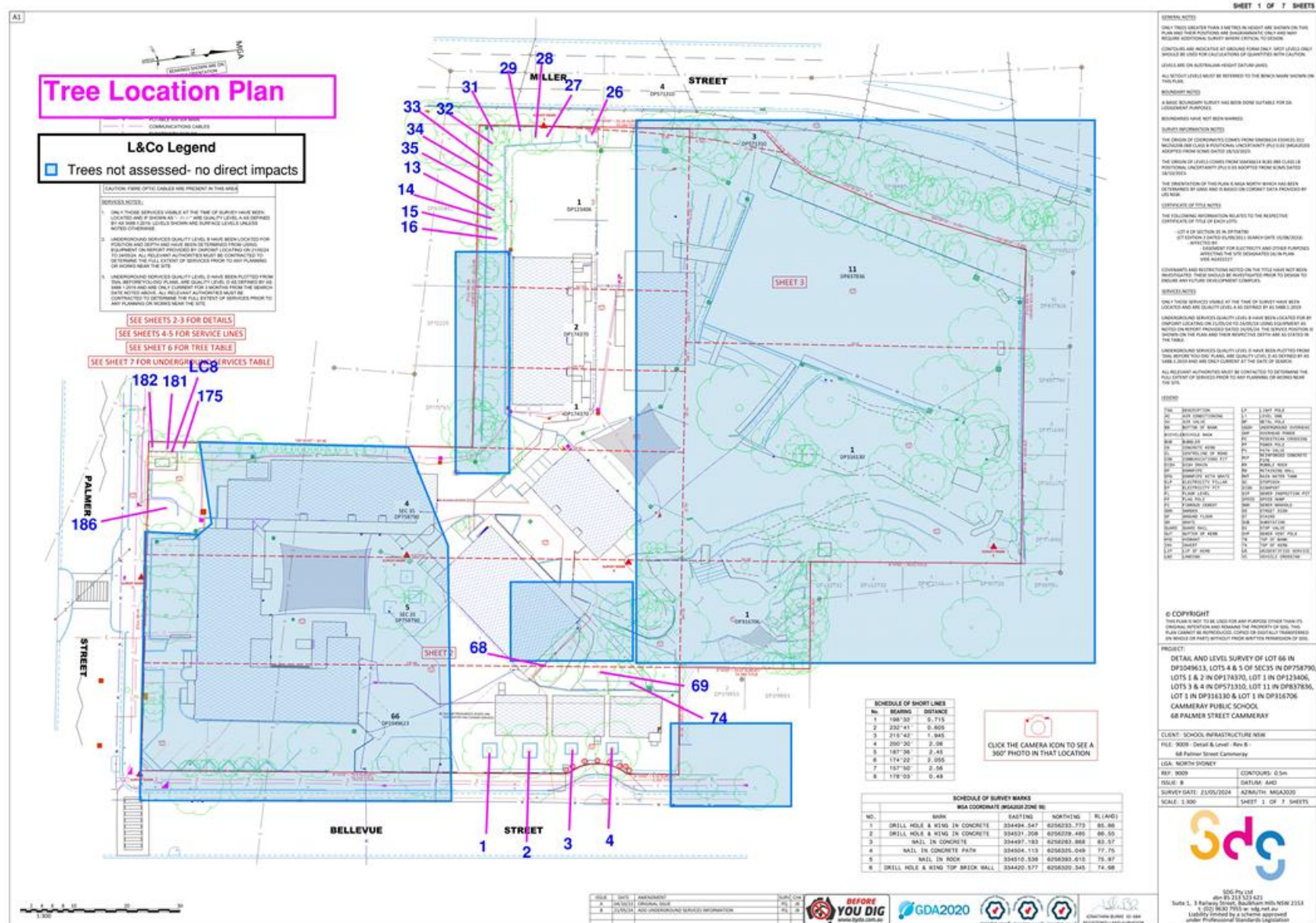



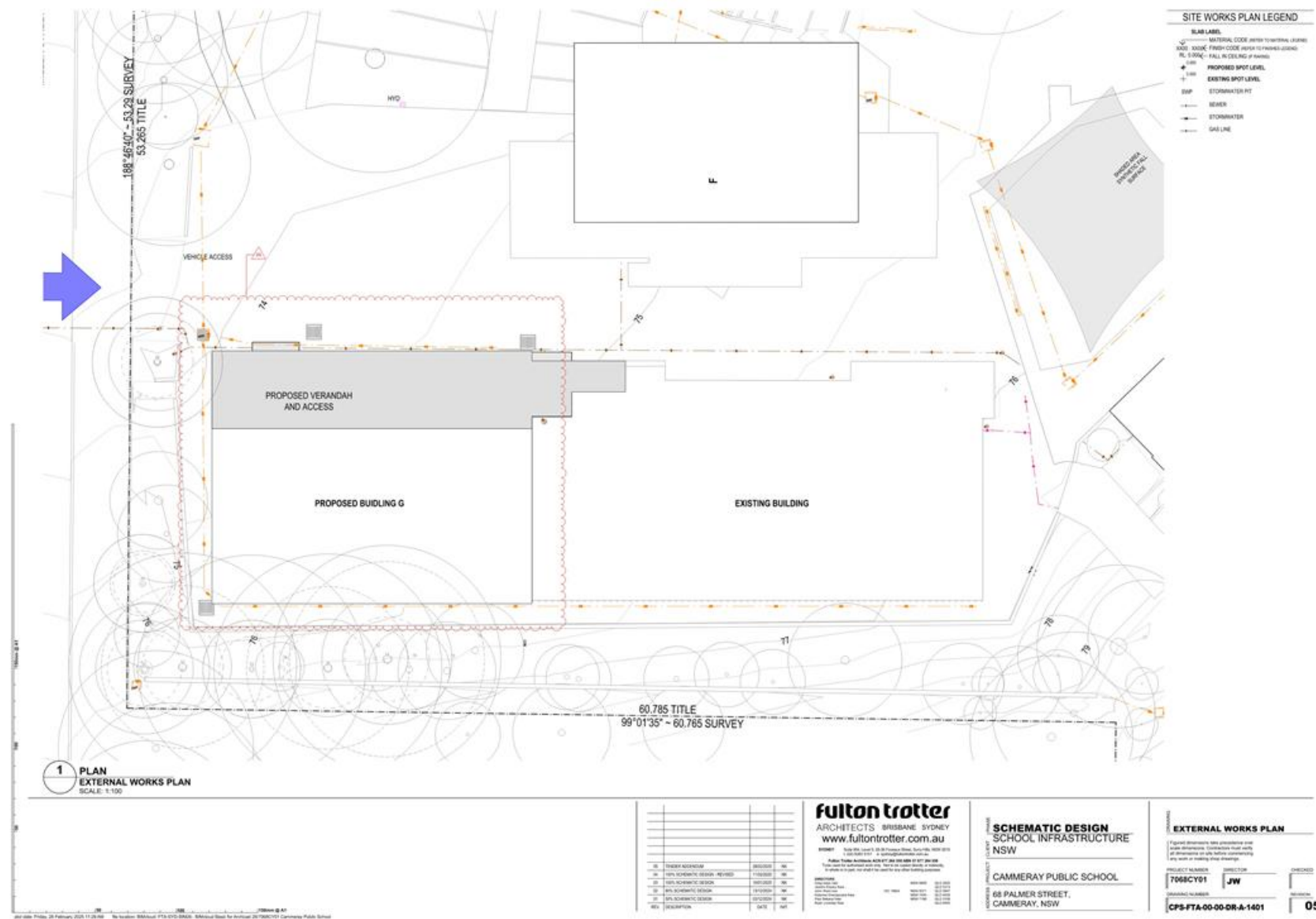



## No. DESCRIPTION

1 NEW SUBMAN AND COMMUNICATIONS CABLEING TO BLOCK G IS TO BE RETICULATED WITHIN EXISTING IN-CROCKING CONDUITS. SPARE CAPACITY OF EXISTING CONDUITS HAS BEEN VALIDATED ON SITE. HOWEVER CONTRACTOR SHALL CONFIRM SUSTAINABILITY FOR REUSE BASED ON FINAL CABLE SIZES.

IT IS PREFERRED THAT THE EXISTING COMMUNICATIONS RETICULATION ROUTE IS UTILISED FOR BOTH SECURITY AND COMMUNICATIONS SERVICES. HOWEVER, FOR TENDERING PURPOSES ALLOW FOR NEW DEDICATED SECURITY CONDUITS AND PITS FROM BLOCK A TO THE NEW BLOCK G TO COMPLY WITH THE REQUIREMENTS OF THE LATEST SPSS AND SSU STANDARDS.

2 EXISTING SUBMANS, COMMUNICATIONS FIBRE AND ASSOCIATED CONDUIT TO DISCONNECTABLES TO BE DISCONNECTED AND REMOVED. CONDUITS SHALL BE ABANDONED IN GROUND.

3 EXISTING SWITCHES IN BUILDING DISTRIBUTORS FOR BLOCKS C, F AND BOTH DISTRIBUTORS IN BLOCK D ARE TO BE REPLACED IN ACCORDANCE WITH THE CAMMERAY ICT SURVEY. ALLOW FOR 1x NEW ARUBA 2000F SWITCH PER DISTRIBUTOR.

4 EXISTING CONCEPT INTRUDER ALARM SYSTEM CONTROLLER IS REQUIRED TO BE REPLACED WITH AN INTRUSION SYSTEM AS DETAILED IN THE SSU SECURITY DESIGN.

## GENERAL NOTES

ALLOW FOR THE REPLACEMENT OF 30x EXISTING WIRELESS ACCESS POINTS ACROSS THE SITE IN ACCORDANCE WITH THE CAMMERAY ICT SURVEY.

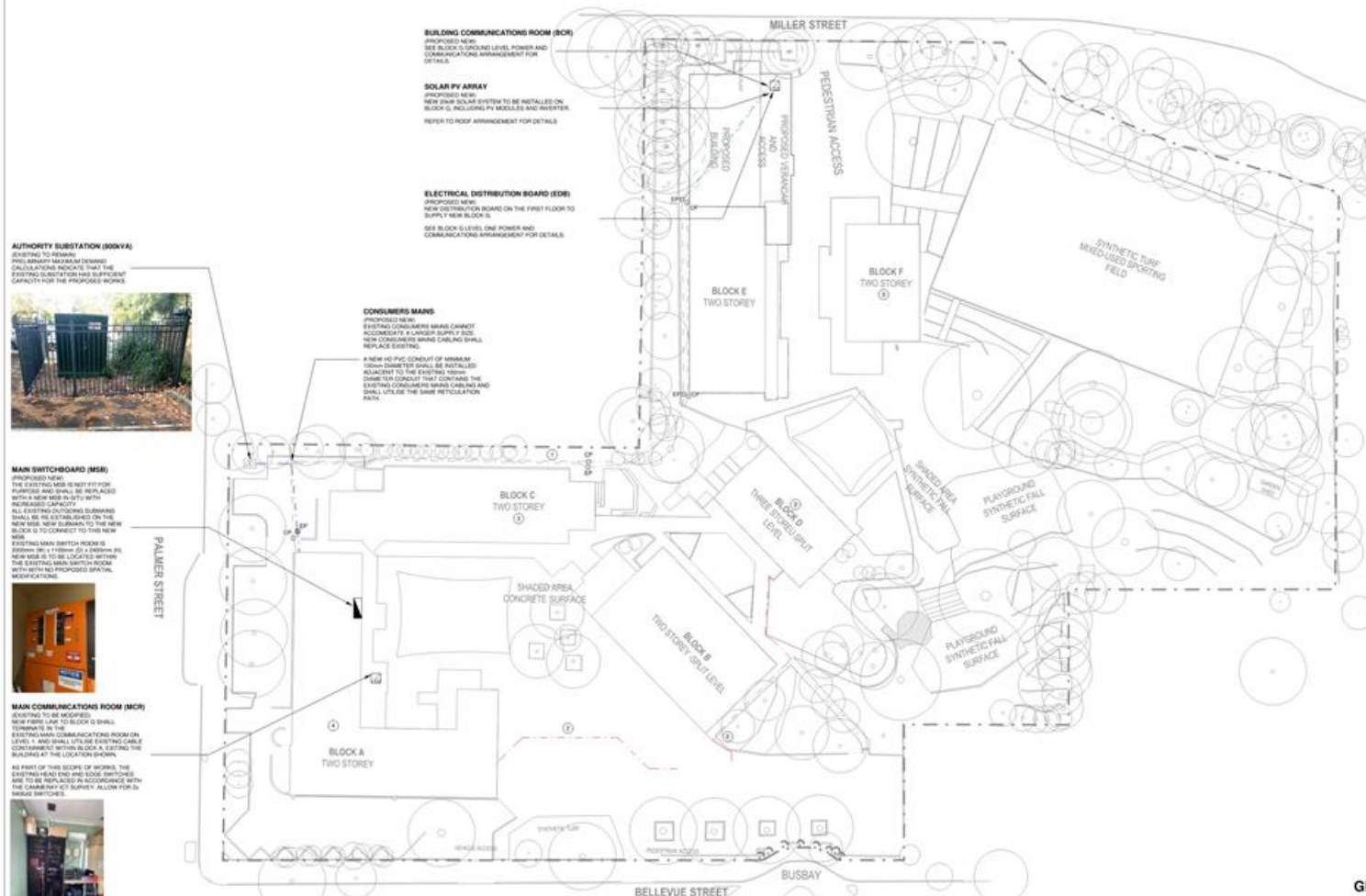











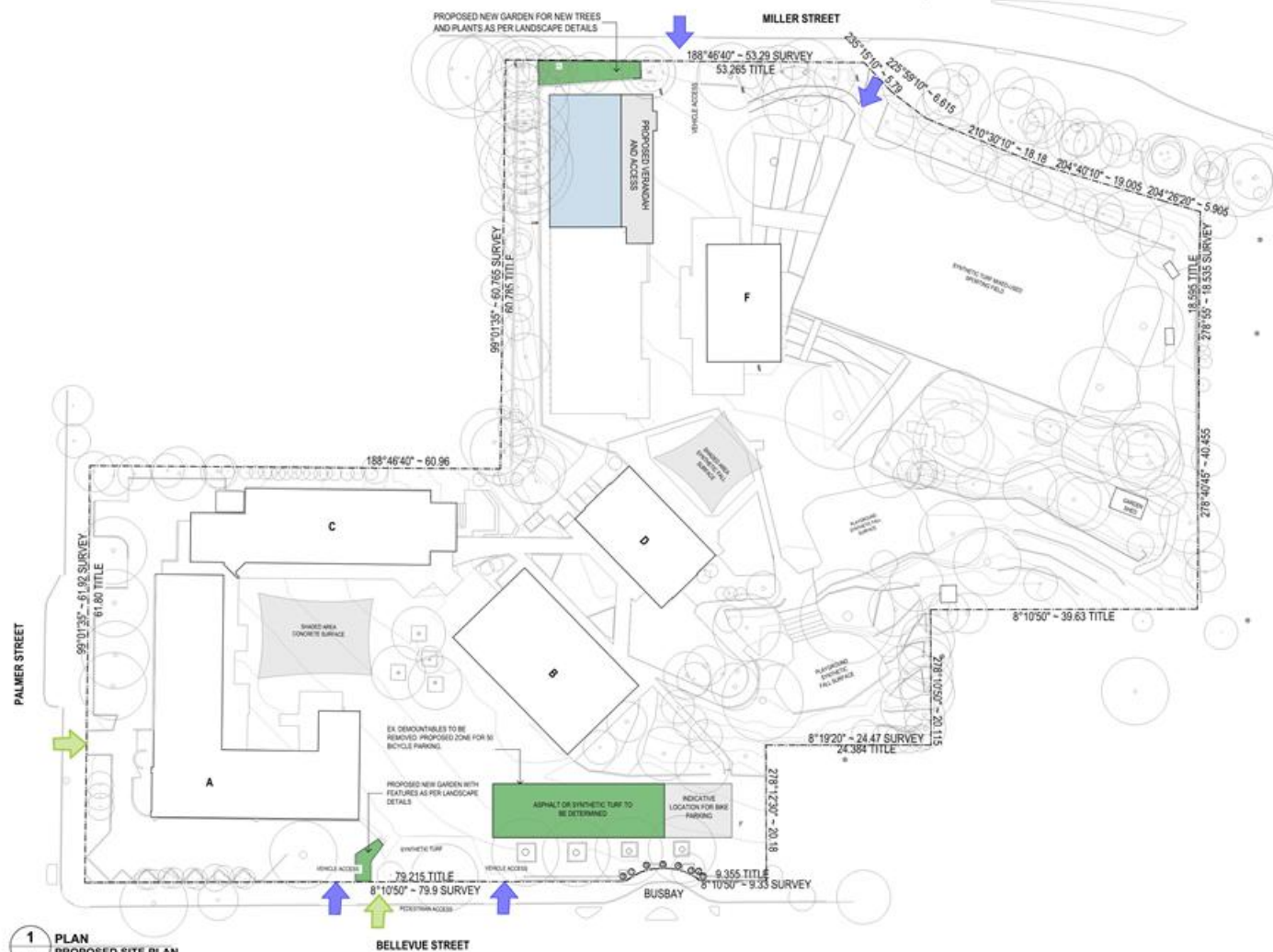

SITE PLAN LEGEND	
	BOUNDARY LINE
	MINOR CONTOUR
	MAJOR CONTOUR
	EXISTING BUILDING
	EXTENT OF HARD SURFACES
	LINE OF ROOF ABOVE
	FENCE LINE
	EXISTING TREE

**1 PLAN**  
**PROPOSED SITE PLAN**  
SCALE: 1:300

FULTON TROTTER			
ARCHITECTS BRISBANE SYDNEY			
www.fultontroutter.com.au			
NO.	DESCRIPTION	DATE	BY
01	SCHEMATIC DESIGN - REVISED	27/03/2019	ME
02	SCHEMATIC DESIGN - REVISED	17/03/2019	ME
03	SCHEMATIC DESIGN	20/01/2019	ME
04	SCHEMATIC DESIGN	10/01/2019	ME
05	SCHEMATIC DESIGN	10/01/2019	ME
06	SCHEMATIC DESIGN	10/01/2019	ME
07	SCHEMATIC DESIGN	10/01/2019	ME
08	SCHEMATIC DESIGN	10/01/2019	ME
09	SCHEMATIC DESIGN	10/01/2019	ME
10	SCHEMATIC DESIGN	10/01/2019	ME
11	SCHEMATIC DESIGN	10/01/2019	ME
12	SCHEMATIC DESIGN	10/01/2019	ME
13	SCHEMATIC DESIGN	10/01/2019	ME
14	SCHEMATIC DESIGN	10/01/2019	ME
15	SCHEMATIC DESIGN	10/01/2019	ME
16	SCHEMATIC DESIGN	10/01/2019	ME
17	SCHEMATIC DESIGN	10/01/2019	ME
18	SCHEMATIC DESIGN	10/01/2019	ME
19	SCHEMATIC DESIGN	10/01/2019	ME
20	SCHEMATIC DESIGN	10/01/2019	ME
21	SCHEMATIC DESIGN	10/01/2019	ME
22	SCHEMATIC DESIGN	10/01/2019	ME
23	SCHEMATIC DESIGN	10/01/2019	ME
24	SCHEMATIC DESIGN	10/01/2019	ME
25	SCHEMATIC DESIGN	10/01/2019	ME
26	SCHEMATIC DESIGN	10/01/2019	ME
27	SCHEMATIC DESIGN	10/01/2019	ME
28	SCHEMATIC DESIGN	10/01/2019	ME
29	SCHEMATIC DESIGN	10/01/2019	ME
30	SCHEMATIC DESIGN	10/01/2019	ME
31	SCHEMATIC DESIGN	10/01/2019	ME
32	SCHEMATIC DESIGN	10/01/2019	ME
33	SCHEMATIC DESIGN	10/01/2019	ME
34	SCHEMATIC DESIGN	10/01/2019	ME
35	SCHEMATIC DESIGN	10/01/2019	ME
36	SCHEMATIC DESIGN	10/01/2019	ME
37	SCHEMATIC DESIGN	10/01/2019	ME
38	SCHEMATIC DESIGN	10/01/2019	ME
39	SCHEMATIC DESIGN	10/01/2019	ME
40	SCHEMATIC DESIGN	10/01/2019	ME
41	SCHEMATIC DESIGN	10/01/2019	ME
42	SCHEMATIC DESIGN	10/01/2019	ME
43	SCHEMATIC DESIGN	10/01/2019	ME
44	SCHEMATIC DESIGN	10/01/2019	ME
45	SCHEMATIC DESIGN	10/01/2019	ME
46	SCHEMATIC DESIGN	10/01/2019	ME
47	SCHEMATIC DESIGN	10/01/2019	ME
48	SCHEMATIC DESIGN	10/01/2019	ME
49	SCHEMATIC DESIGN	10/01/2019	ME
50	SCHEMATIC DESIGN	10/01/2019	ME
51	SCHEMATIC DESIGN	10/01/2019	ME
52	SCHEMATIC DESIGN	10/01/2019	ME
53	SCHEMATIC DESIGN	10/01/2019	ME
54	SCHEMATIC DESIGN	10/01/2019	ME
55	SCHEMATIC DESIGN	10/01/2019	ME
56	SCHEMATIC DESIGN	10/01/2019	ME
57	SCHEMATIC DESIGN	10/01/2019	ME
58	SCHEMATIC DESIGN	10/01/2019	ME
59	SCHEMATIC DESIGN	10/01/2019	ME
60	SCHEMATIC DESIGN	10/01/2019	ME
61	SCHEMATIC DESIGN	10/01/2019	ME
62	SCHEMATIC DESIGN	10/01/2019	ME
63	SCHEMATIC DESIGN	10/01/2019	ME
64	SCHEMATIC DESIGN	10/01/2019	ME
65	SCHEMATIC DESIGN	10/01/2019	ME
66	SCHEMATIC DESIGN	10/01/2019	ME
67	SCHEMATIC DESIGN	10/01/2019	ME
68	SCHEMATIC DESIGN	10/01/2019	ME
69	SCHEMATIC DESIGN	10/01/2019	ME
70	SCHEMATIC DESIGN	10/01/2019	ME
71	SCHEMATIC DESIGN	10/01/2019	ME
72	SCHEMATIC DESIGN	10/01/2019	ME
73	SCHEMATIC DESIGN	10/01/2019	ME
74	SCHEMATIC DESIGN	10/01/2019	ME
75	SCHEMATIC DESIGN	10/01/2019	ME
76	SCHEMATIC DESIGN	10/01/2019	ME
77	SCHEMATIC DESIGN	10/01/2019	ME
78	SCHEMATIC DESIGN	10/01/2019	ME
79	SCHEMATIC DESIGN	10/01/2019	ME
80	SCHEMATIC DESIGN	10/01/2019	ME
81	SCHEMATIC DESIGN	10/01/2019	ME
82	SCHEMATIC DESIGN	10/01/2019	ME
83	SCHEMATIC DESIGN	10/01/2019	ME
84	SCHEMATIC DESIGN	10/01/2019	ME
85	SCHEMATIC DESIGN	10/01/2019	ME
86	SCHEMATIC DESIGN	10/01/2019	ME
87	SCHEMATIC DESIGN	10/01/2019	ME
88	SCHEMATIC DESIGN	10/01/2019	ME
89	SCHEMATIC DESIGN	10/01/2019	ME
90	SCHEMATIC DESIGN	10/01/2019	ME
91	SCHEMATIC DESIGN	10/01/2019	ME
92	SCHEMATIC DESIGN	10/01/2019	ME
93	SCHEMATIC DESIGN	10/01/2019	ME
94	SCHEMATIC DESIGN	10/01/2019	ME
95	SCHEMATIC DESIGN	10/01/2019	ME
96	SCHEMATIC DESIGN	10/01/2019	ME
97	SCHEMATIC DESIGN	10/01/2019	ME
98	SCHEMATIC DESIGN	10/01/2019	ME
99	SCHEMATIC DESIGN	10/01/2019	ME
100	SCHEMATIC DESIGN	10/01/2019	ME

SCHEMATIC DESIGN	
SCHOOL INFRASTRUCTURE	
NSW	
PROJECT NUMBER	DIRECTOR
7068CY01	JW
DRAWING NUMBER	REVISION
CPS-FTA-00-00-DR-A-1101	06

PROPOSED SITE PLAN	
CAMMERAY PUBLIC SCHOOL	
68 PALMER STREET, CAMMERAY, NSW	
PROJECT NUMBER	DIRECTOR
7068CY01	JW
DRAWING NUMBER	REVISION
CPS-FTA-00-00-DR-A-1101	06



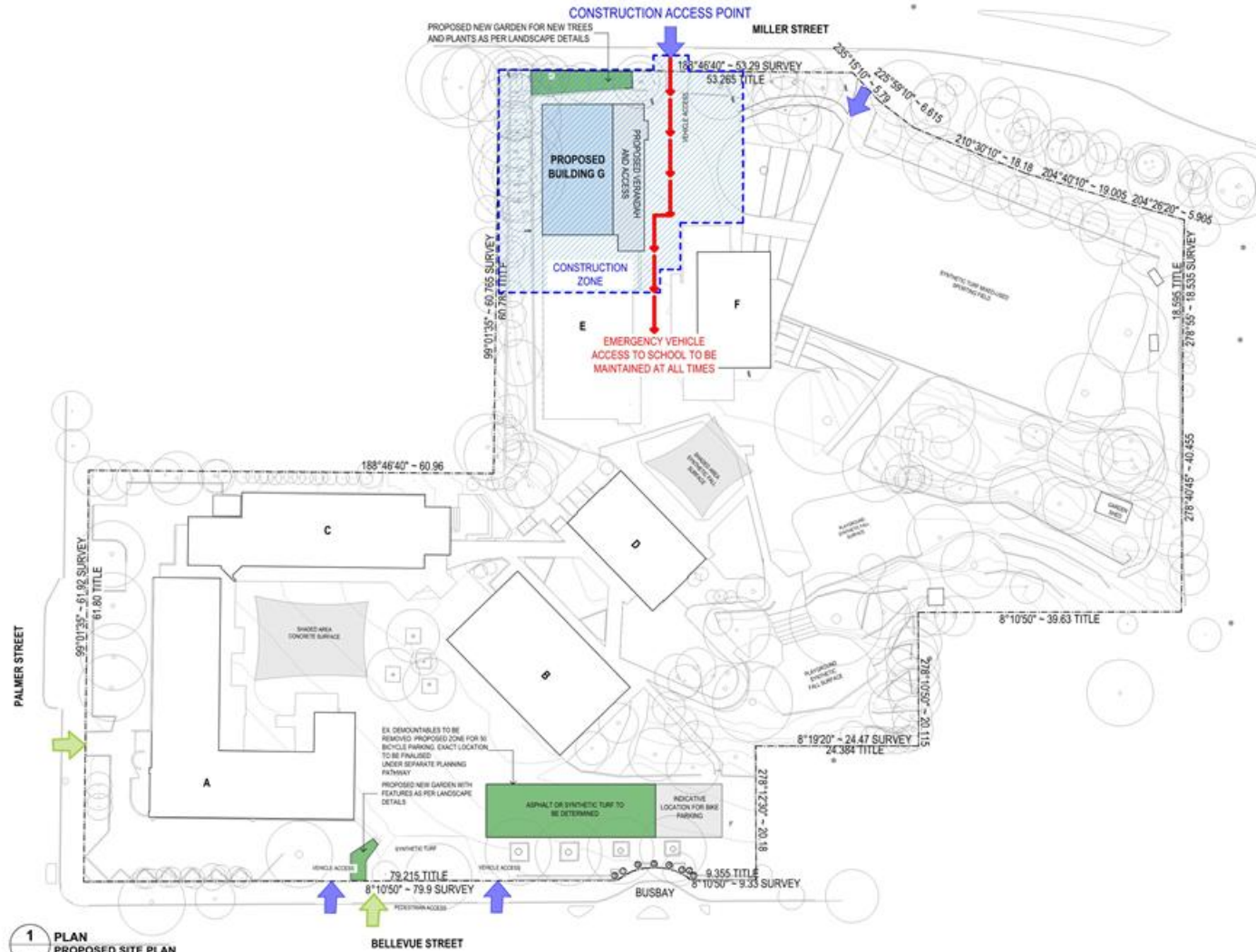

**1 PLAN PROPOSED SITE PLAN**  
SCALE: 1:300

10	10% SCHEMATIC DESIGN - REVISED	1/10/2020	MR
11	10% SCHEMATIC DESIGN	10/10/2020	MR
12	10% SCHEMATIC DESIGN	10/10/2020	MR
13	10% SCHEMATIC DESIGN	10/10/2020	MR
14	10% SCHEMATIC DESIGN	10/10/2020	MR
15	10% SCHEMATIC DESIGN	10/10/2020	MR
16	10% SCHEMATIC DESIGN	10/10/2020	MR
17	10% SCHEMATIC DESIGN	10/10/2020	MR
18	10% SCHEMATIC DESIGN	10/10/2020	MR
19	10% SCHEMATIC DESIGN	10/10/2020	MR
20	10% SCHEMATIC DESIGN	10/10/2020	MR
21	10% SCHEMATIC DESIGN	10/10/2020	MR
22	10% SCHEMATIC DESIGN	10/10/2020	MR
23	10% SCHEMATIC DESIGN	10/10/2020	MR
24	10% SCHEMATIC DESIGN	10/10/2020	MR
25	10% SCHEMATIC DESIGN	10/10/2020	MR
26	10% SCHEMATIC DESIGN	10/10/2020	MR
27	10% SCHEMATIC DESIGN	10/10/2020	MR
28	10% SCHEMATIC DESIGN	10/10/2020	MR
29	10% SCHEMATIC DESIGN	10/10/2020	MR
30	10% SCHEMATIC DESIGN	10/10/2020	MR

**fulton trotter**  
ARCHITECTS BRISBANE SYDNEY  
www.fultontroutter.com.au

PROJECT: 68 Palmer Street - 68 Palmer Street, Cammeray NSW  
1/10/2020  
Author: Lauren Lawrence, L&C  
Drawn: Lauren Lawrence, L&C  
Check: Lauren Lawrence, L&C  
Date: 1/10/2020

**SCHEMATIC DESIGN**  
SCHOOL INFRASTRUCTURE  
NSW  
CAMMERAY PUBLIC SCHOOL  
68 PALMER STREET,  
CAMMERAY, NSW

**CONSTRUCTION MANAGEMENT STRATEGY**  
Project: 68 Palmer Street - 68 Palmer Street, Cammeray NSW  
1/10/2020  
Author: Lauren Lawrence, L&C  
Drawn: Lauren Lawrence, L&C  
Check: Lauren Lawrence, L&C  
Date: 1/10/2020



Rev	Description	Date	By	Check
1	ISSUE FOR TENDER PREPARED BY CONSULTANT	24.02.25	GR	RE
2	ISSUE FOR TENDER	03.03.25	GR	RE
3	ISSUE FOR TENDER	03.03.25	GR	RE
4	ISSUE FOR TENDER	03.03.25	GR	RE
5	ISSUE FOR TENDER	03.03.25	GR	RE
6	ISSUE FOR TENDER	03.03.25	GR	RE
7	ISSUE FOR TENDER	03.03.25	GR	RE
8	ISSUE FOR TENDER	03.03.25	GR	RE
9	ISSUE FOR TENDER	03.03.25	GR	RE
10	ISSUE FOR TENDER	03.03.25	GR	RE

© Copyright of this design and plan is the property of ACOR Consultants Pty Ltd. ACN 673 308 000. All rights reserved. It must not be used, modified, reproduced or copied without written permission from ACOR Consultants Pty Ltd.



PRINT IN COLOUR

FULTON TROTTER ARCHITECTS

SUITE 904, LEVEL 9, 28-30 FOVEAUX STREET  
SUNNY HILLS NSW 2510  
T: 02 8583 5151 E: sydney@fultontrt.com.au



ACOR Consultants Pty Ltd  
Suite 2, Level 1, 33 Herbert Street  
St Leonards NSW 2055  
T: +61 2 9438 5090



UPGRADES TO  
CAMMERAY PUBLIC SCHOOL  
66 PALMER STREET, CAMMERAY NSW

TENDER ISSUE

HYDRAULIC SERVICES  
PROPOSED SITE PLAN

Drawn	Designed	C.A. Check	C.A. Date	Scale
GR	RE	RE	03.03.25	1:500
Project No.	Drawing No.	Sheet No.	Sheet	
NA232021	CPS-ACOR-00-05-OR-H-1200		E	



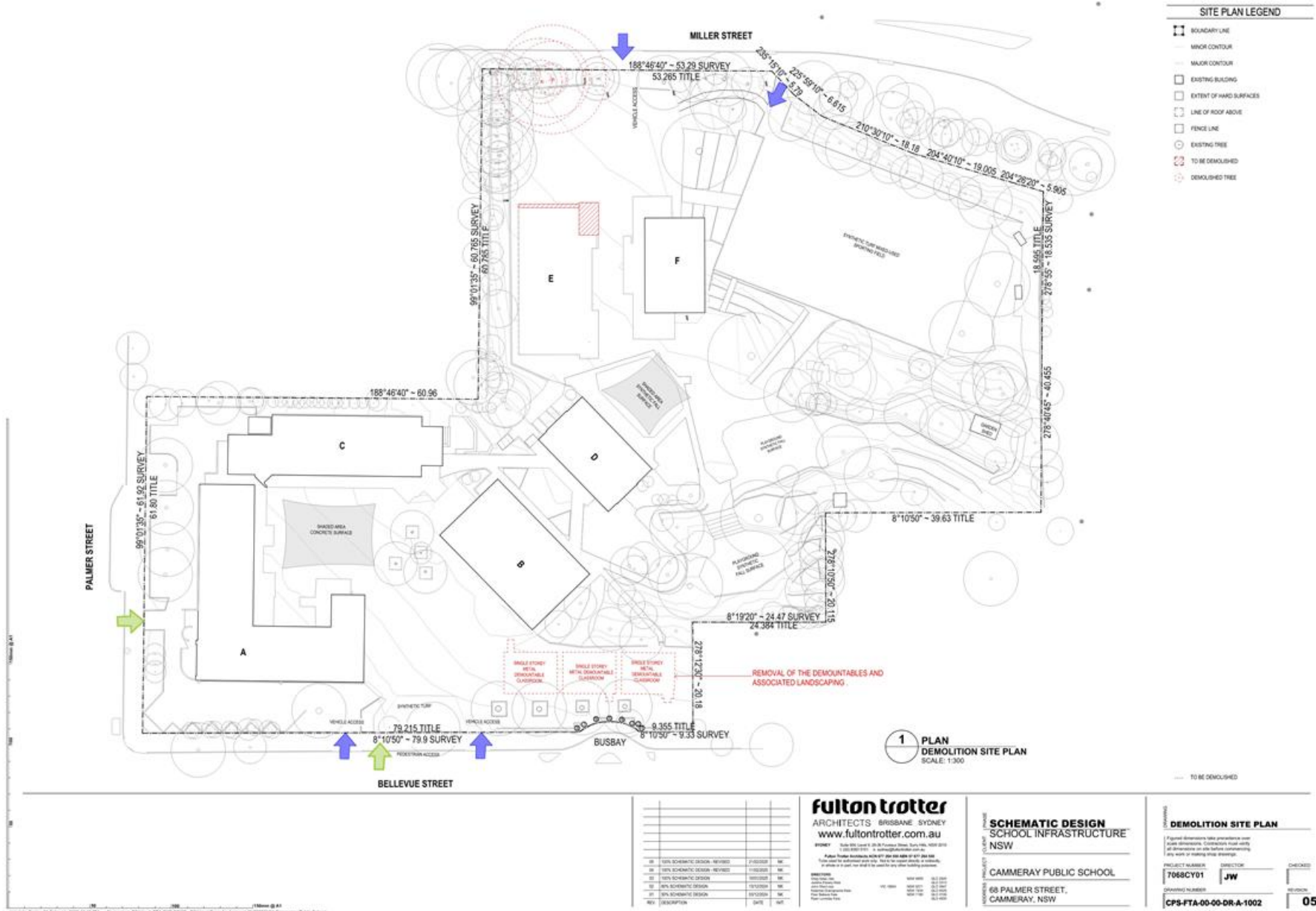



10.0 APPENDIX 5 | ARBORICULTURAL IMPACT ASSESSMENT PLANS

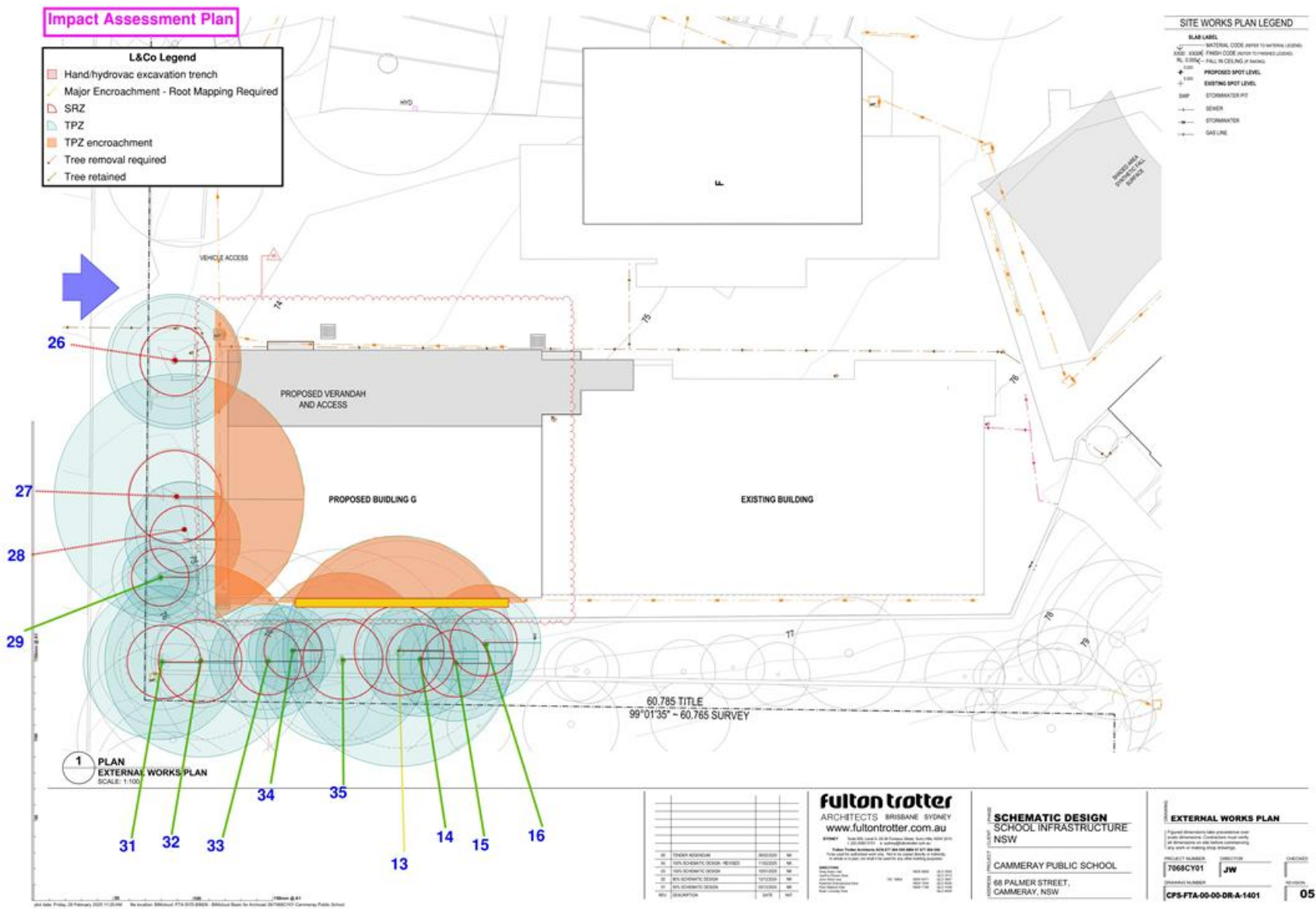



## Impact Assessment Plan

**L&Co Legend**  
TPZ

### No. DESCRIPTION

1. NEW SUBMAN AND COMMUNICATIONS CABLING TO BLOCK G IS TO BE RETICULATED WITHIN EXISTING IN-CROCKING CONDUITS. SPARE CAPACITY OF EXISTING CONDUITS HAS BEEN VALIDATED ON SITE. HOWEVER CONTRACTOR SHALL CONFIRM SUSTAINABILITY FOR REUSE BASED ON FINAL CABLE SIZES.  
  
IT IS PREFERRED THAT THE EXISTING COMMUNICATIONS RETICULATION ROUTE IS UTILISED FOR BOTH SECURITY AND COMMUNICATIONS SERVICES. HOWEVER, FOR TENDERING PURPOSES ALLOW FOR NEW DEDICATED SECURITY CONDUITS AND PITS FROM BLOCK A TO THE NEW BLOCK G TO COMPLY WITH THE REQUIREMENTS OF THE LATEST SPSS AND SSU STANDARDS.
2. EXISTING SUBMANS, COMMUNICATIONS FIBRE AND ASSOCIATED CONDUIT TO DRACONITABLES TO BE DISCONNECTED AND REMOVED. CONDUITS SHALL BE ABANDONED IN GROUND.
3. EXISTING SWITCHES IN BUILDING DISTRIBUTORS FOR BLOCKS C, F AND BOTH DISTRIBUTORS IN BLOCK D ARE TO BE REPLACED IN ACCORDANCE WITH THE CAMMERAY ICT SURVEY. ALLOW FOR 1x NEW ARUBA 2000F SWITCH PER DISTRIBUTOR.
4. EXISTING CONCEPT INTRUDER ALARM SYSTEM CONTROLLER IS REQUIRED TO BE REPLACED WITH AN INTRUSION SYSTEM AS DETAILED IN THE SSU SECURITY DESIGN.

**AUTHORITY SUBSTATION (300V/1A)**  
AS PART OF THIS SCOPE OF WORKS, THE EXISTING MSA IS NOT FIT FOR PURPOSE AND SHALL BE REPLACED WITH A NEW MSA IN SITU WITH INCREASED CAPACITY.  
ALL EXISTING OUTGOING SUBMANS SHALL BE RE-TERMINATED TO THE NEW MSA. NEW SUBMAN TO THE NEW BLOCK G TO CONNECT TO THE NEW MSA.



**MAIN SWITCHBOARD (MSB)**  
PROPOSED NEW THE EXISTING MSB IS NOT FIT FOR PURPOSE AND SHALL BE REPLACED WITH A NEW MSB IN SITU WITH INCREASED CAPACITY.  
ALL EXISTING OUTGOING SUBMANS SHALL BE RE-TERMINATED TO THE NEW MSA. NEW SUBMAN TO THE NEW BLOCK G TO CONNECT TO THE NEW MSA.



**MAIN COMMUNICATIONS ROOM (MCR)**  
AS PART OF THIS SCOPE OF WORKS, THE EXISTING MCR IS NOT FIT FOR PURPOSE AND SHALL BE REPLACED WITH A NEW MCR IN SITU WITH INCREASED CAPACITY.  
ALL EXISTING OUTGOING SUBMANS SHALL BE RE-TERMINATED TO THE NEW MSA. NEW SUBMAN TO THE NEW BLOCK G TO CONNECT TO THE NEW MSA.



**FOR REPLACEMENT OF THE EXISTING MSA KIT OF PARTS FOR THE FOLLOWING:**  
INTELLECTUAL PROPERTY  
THIS DOCUMENT IS THE PROPERTY OF L&Co CONSULTANCY ARBORICULTURE PLANT PATHOLOGY. IT IS TO BE USED ONLY FOR THE PROJECT AND NOT BE REPRODUCED OR TRANSMITTED IN ANY FORM OR BY ANY MEANS, ELECTRONIC OR MECHANICAL, INCLUDING PHOTOCOPYING, RECORDING, OR BY ANY INFORMATION STORAGE AND RETRIEVAL SYSTEM, WITHOUT THE WRITTEN PERMISSION OF L&Co CONSULTANCY ARBORICULTURE PLANT PATHOLOGY.

**FOR REPLACEMENT OF THE EXISTING MSA KIT OF PARTS FOR THE FOLLOWING:**  
INTELLECTUAL PROPERTY  
THIS DOCUMENT IS THE PROPERTY OF L&Co CONSULTANCY ARBORICULTURE PLANT PATHOLOGY. IT IS TO BE USED ONLY FOR THE PROJECT AND NOT BE REPRODUCED OR TRANSMITTED IN ANY FORM OR BY ANY MEANS, ELECTRONIC OR MECHANICAL, INCLUDING PHOTOCOPYING, RECORDING, OR BY ANY INFORMATION STORAGE AND RETRIEVAL SYSTEM, WITHOUT THE WRITTEN PERMISSION OF L&Co CONSULTANCY ARBORICULTURE PLANT PATHOLOGY.

**BUILDING COMMUNICATIONS ROOM (BCR)**  
PROPOSED NEW THE EXISTING BCR IS NOT FIT FOR PURPOSE AND SHALL BE REPLACED WITH A NEW BCR IN SITU WITH INCREASED CAPACITY.  
ALL EXISTING OUTGOING SUBMANS SHALL BE RE-TERMINATED TO THE NEW BCR. NEW SUBMAN TO THE NEW BLOCK G TO CONNECT TO THE NEW BCR.

**SOLAR PV ARRAY**  
PROPOSED NEW NEW SOLAR PV SYSTEM TO BE INSTALLED ON BLOCK G, INCLUDING PV MODULES AND INVERTER. REFER TO ROOF ARRANGEMENT FOR DETAILS.

**ELECTRICAL DISTRIBUTION BOARD (EDB)**  
PROPOSED NEW NEW ELECTRICAL DISTRIBUTION BOARD ON THE FIRST FLOOR TO SUPPLY NEW BLOCK G.  
SEE BLOCK G LEVEL ONE POWER AND COMMUNICATIONS ARRANGEMENT FOR DETAILS.

**CONSUMERS MAINS**  
PROPOSED NEW EXISTING CONSUMERS MAINS CANNOT ACCOMMODATE A LARGER SUPPLY SIZE. NEW CONSUMERS MAINS CABLES SHALL REPLACE EXISTING.  
A NEW 40 PVC CONDUIT OF MINIMUM 100mm DIAMETER SHALL BE INSTALLED ADJACENT TO THE EXISTING MAINS. DOWNSIDE CONDUIT THAT CONTAINS THE EXISTING CONSUMERS MAINS CABLES AND SHALL UTILISE THE SAME RETICULATION PATH.

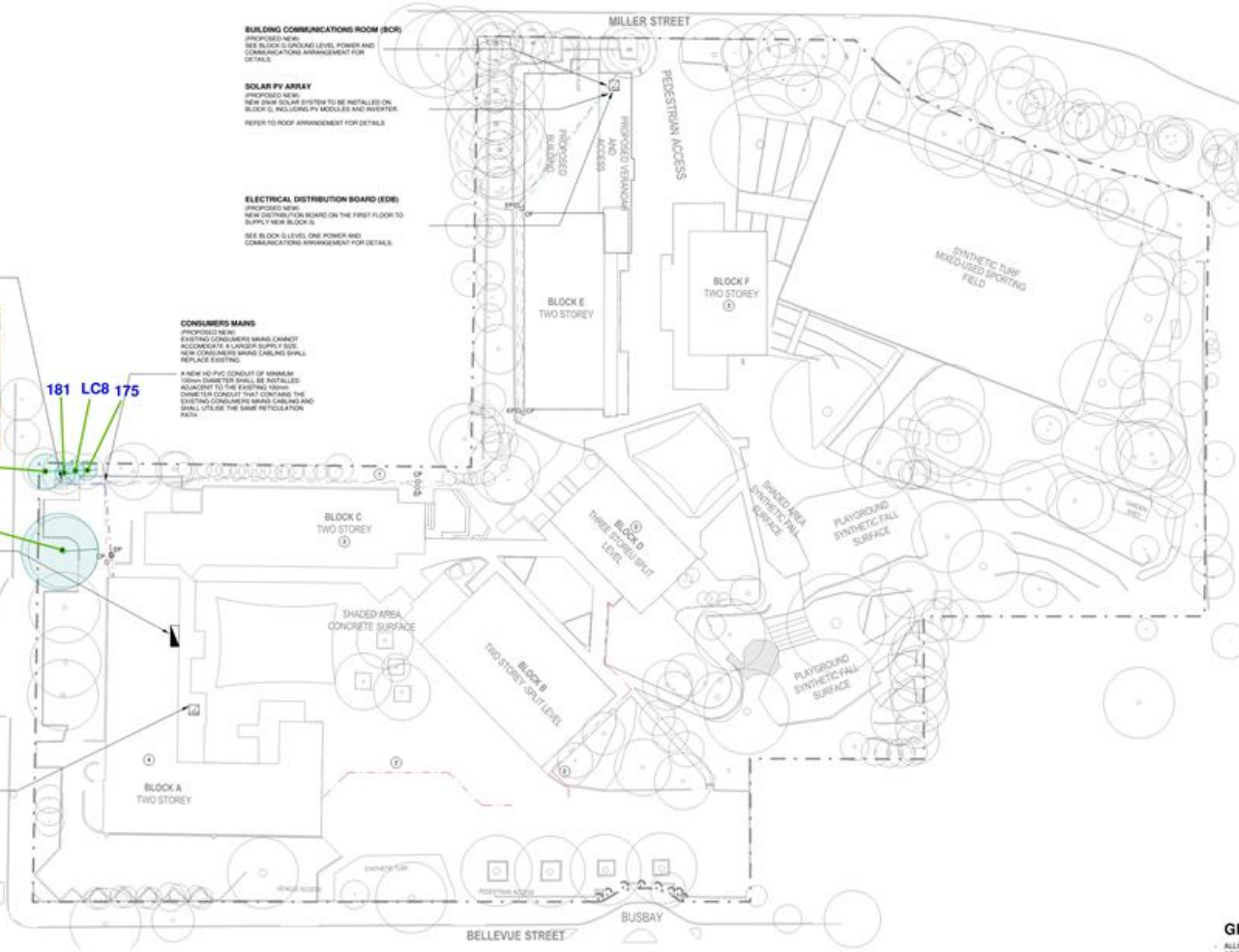

### GENERAL NOTES

- ALLOW FOR THE REPLACEMENT OF 30x EXISTING WIRELESS ACCESS POINTS ACROSS THE SITE IN ACCORDANCE WITH THE CAMMERAY ICT SURVEY.

**NSW Education School Infrastructure**  
SCHOOL INFRASTRUCTURE NEW SOUTH WALES  
www.education.nsw.gov.au

**FOR REPLACEMENT OF THE EXISTING MSA KIT OF PARTS FOR THE FOLLOWING:**  
INTELLECTUAL PROPERTY  
THIS DOCUMENT IS THE PROPERTY OF L&Co CONSULTANCY ARBORICULTURE PLANT PATHOLOGY. IT IS TO BE USED ONLY FOR THE PROJECT AND NOT BE REPRODUCED OR TRANSMITTED IN ANY FORM OR BY ANY MEANS, ELECTRONIC OR MECHANICAL, INCLUDING PHOTOCOPYING, RECORDING, OR BY ANY INFORMATION STORAGE AND RETRIEVAL SYSTEM, WITHOUT THE WRITTEN PERMISSION OF L&Co CONSULTANCY ARBORICULTURE PLANT PATHOLOGY.

**NDY**  
NORTH DRY  
LEVEL 10 50 ARTHUR ST  
NORTH DRY NSW 2058  
1 - 01 2 000 000  
1 - 01 2 000 000  
www.ndy.com.au

**fulton trotter**  
SUPPORT LEVEL 10 50 ARTHUR ST  
SUPPORT LEVEL 10 50 ARTHUR ST  
SUPPORT LEVEL 10 50 ARTHUR ST  
1 - 01 2 000 000  
1 - 01 2 000 000  
www.fulton-trotter.com.au

**RP INFRASTRUCTURE**  
Connecting people to reality

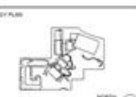

**REV** **BY** **DATE** **DESCRIPTION**  
1. 11.11.2020 11.11.2020 11.11.2020  
2. 11.11.2020 11.11.2020 11.11.2020  
3. 11.11.2020 11.11.2020 11.11.2020  
4. 11.11.2020 11.11.2020 11.11.2020

**PROJECT NAME**  
CAMMERAY PUBLIC SCHOOL UPGRADE  
PALMER ST, CAMMERAY NSW 2060  
BLOCK G

**PROJECT NO.**  
759-0120-001150-0001  
**SCHEMATIC DESIGN**

**DRAWING TITLE**  
ELECTRICAL SERVICES  
SITE PLAN

**DATE** **CHK** **APP** **DATE** **SCALE**  
11.11.2020 11.11.2020 11.11.2020 11.11.2020 1:300 (A1)

**DRAWING NO.**  
CPG-NDY-00-00-01-E-001011

**REV**  
5



# Impact Assessment Plan

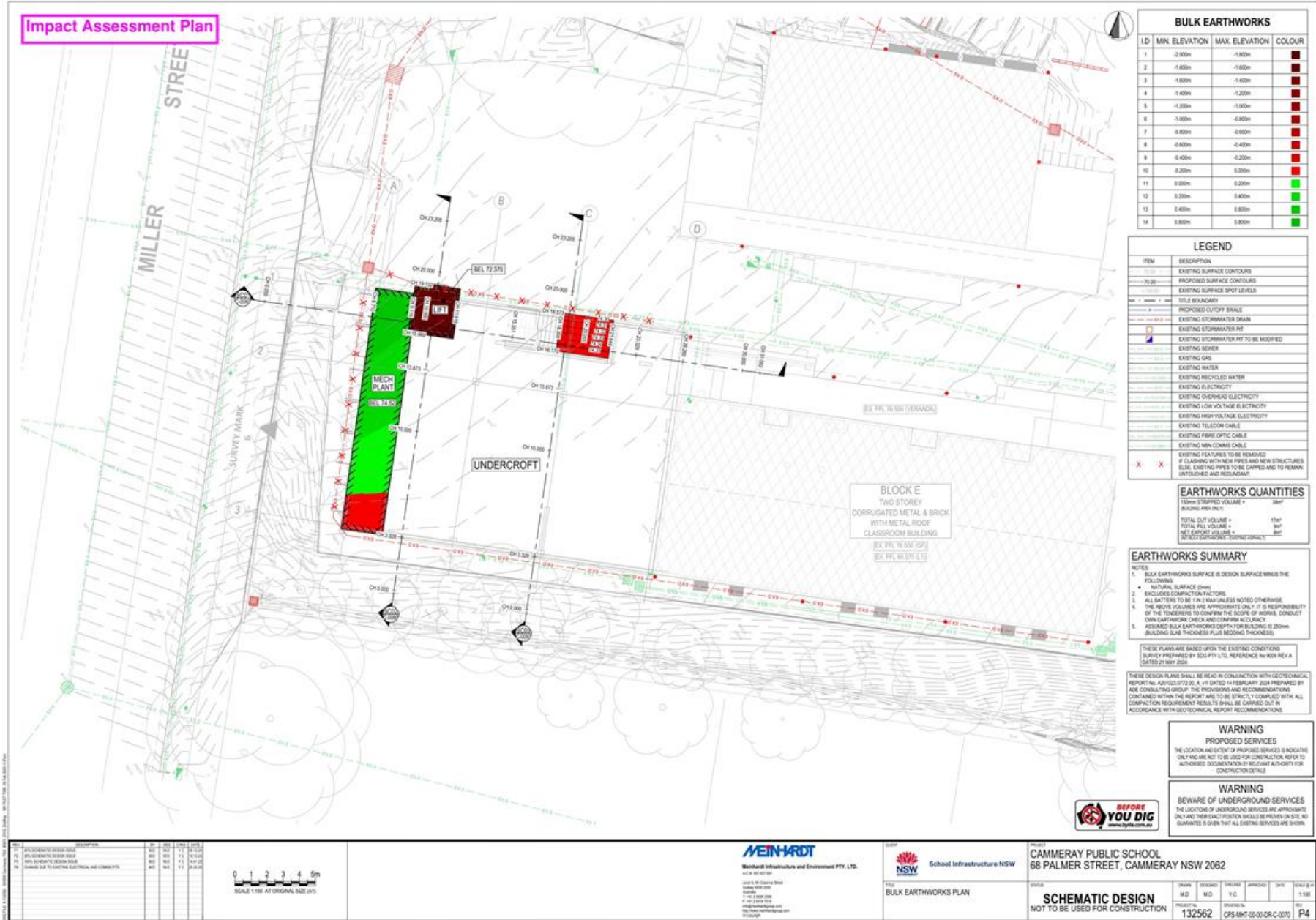



**Impact Assessment Plan**

**LEGEND**

ITEM	DESCRIPTION
100.0	EXISTING SURFACE CONTOURS
100.0	PROPOSED SURFACE CONTOURS
100.0	PROPOSED SURFACE SPOT LEVELS
100.0	PROPOSED SURFACE SPOT LEVELS
100.0	TITLE BOUNDARY
100.0	PROPOSED RETAINING WALL
100.0	EXISTING STORMWATER DRAIN
100.0	PROPOSED STORMWATER DRAIN AND FLOW DIRECTION
100.0	PROPOSED STORMWATER PIT
100.0	EXISTING STORMWATER PIT
100.0	PROPOSED STORMWATER PIT
100.0	1000 GRATED RILEY (UNLESS NOTED OTHERWISE)
100.0	DOMESTIC
100.0	INSPECTION OPENING
100.0	GRATED TRENCH DRAIN
100.0	OVERLAND FLOW ARROW
100.0	LIGHT DUTY CONCRETE PAVEMENT/PEDESTRIAN
100.0	PROPOSED CUTOFF SHIELD
100.0	STRUCTURAL FOOTING LAYOUT
100.0	EXISTING SEWER
100.0	EXISTING GAS
100.0	EXISTING WATER
100.0	EXISTING RECYCLED WATER
100.0	EXISTING OVERHEAD ELECTRICITY
100.0	EXISTING LOW VOLTAGE ELECTRICITY
100.0	EXISTING HIGH VOLTAGE ELECTRICITY
100.0	EXISTING TELEPHONE CABLE
100.0	EXISTING FIBRE OPTIC CABLE
100.0	EXISTING MIN COMM. CABLE
100.0	EXISTING FEATURES TO BE REMOVED
100.0	IF CLASHING WITH NEW PIPES AND NEW STRUCTURES
100.0	ELSE, EXISTING PIPES TO BE CAPPED AND TO REMAIN
100.0	UNTOUCHED AND REDUNDANT
100.0	STRUCTURAL FOOTINGS REFER TO STRUCTURAL
100.0	DRAWINGS FOR DETAILS

THESE PLANS ARE BASED UPON THE EXISTING CONDITIONS SURVEY PREPARED BY SCS PTY LTD. REFERENCE NO. 8009 REV. A DATED 21 MAY 2024.

THESE DESIGN PLANS SHALL BE REVIEWED IN CONSULTATION WITH GEOTECHNICAL REPORT NO. A20121072 D6. A.1 DATED 14 FEBRUARY 2024 PREPARED BY ADE CONSULTING GROUP. THE PROVISIONS AND RECOMMENDATIONS COMPARED WITHIN THE REPORT ARE TO BE STRICTLY COMPLIED WITH. ALL CONSTRUCTION REQUIREMENT RESULTS SHALL BE CARRIED OUT IN ACCORDANCE WITH GEOTECHNICAL REPORT RECOMMENDATIONS.

**WARNING**  
PROPOSED SERVICES  
THE LOCATION AND EXTENT OF PROPOSED SERVICES IS INDICATIVE ONLY AND NOT TO BE USED FOR CONSTRUCTION. REFER TO AUTHORIZED DOCUMENTATION FOR RELEVANT AUTHORITY FOR CONSTRUCTION DETAILS.

**WARNING**  
BEWARE OF UNDERGROUND SERVICES  
THE LOCATION OF UNDERGROUND SERVICES ARE APPROXIMATE ONLY AND THEIR EXACT POSITION SHOULD BE DETERMINED ON SITE. NO GUARANTEE IS GIVEN THAT ALL EXISTING SERVICES ARE KNOWN.

**SCHEMATIC DESIGN**  
NOT TO BE USED FOR CONSTRUCTION

132562 CFS-MT-00-00-DR-C-0011 P5



## Impact Assessment Plan

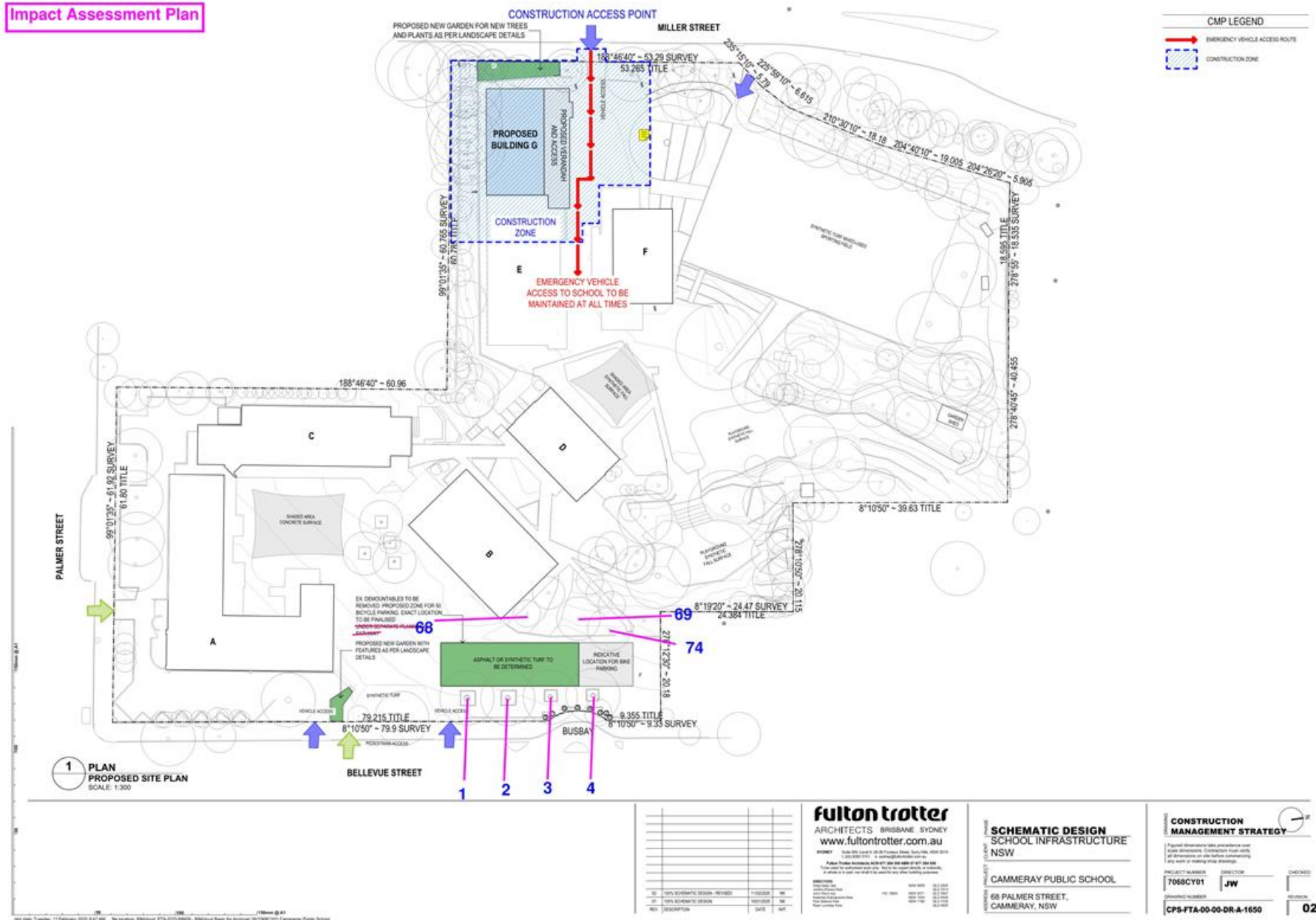







# Impact Assessment Plan

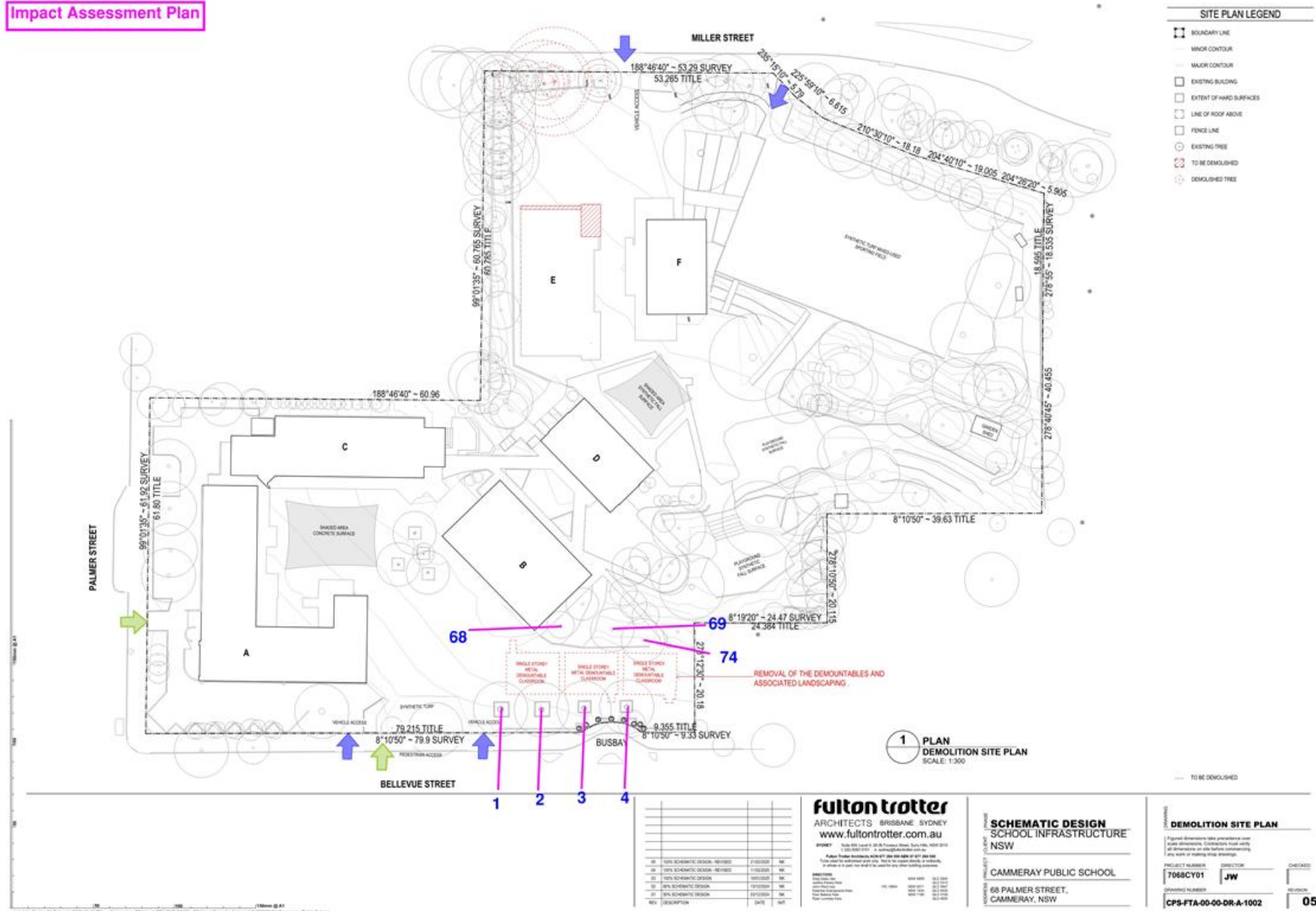



## 11.0 APPENDIX 6 | TREE PROTECTION PLAN

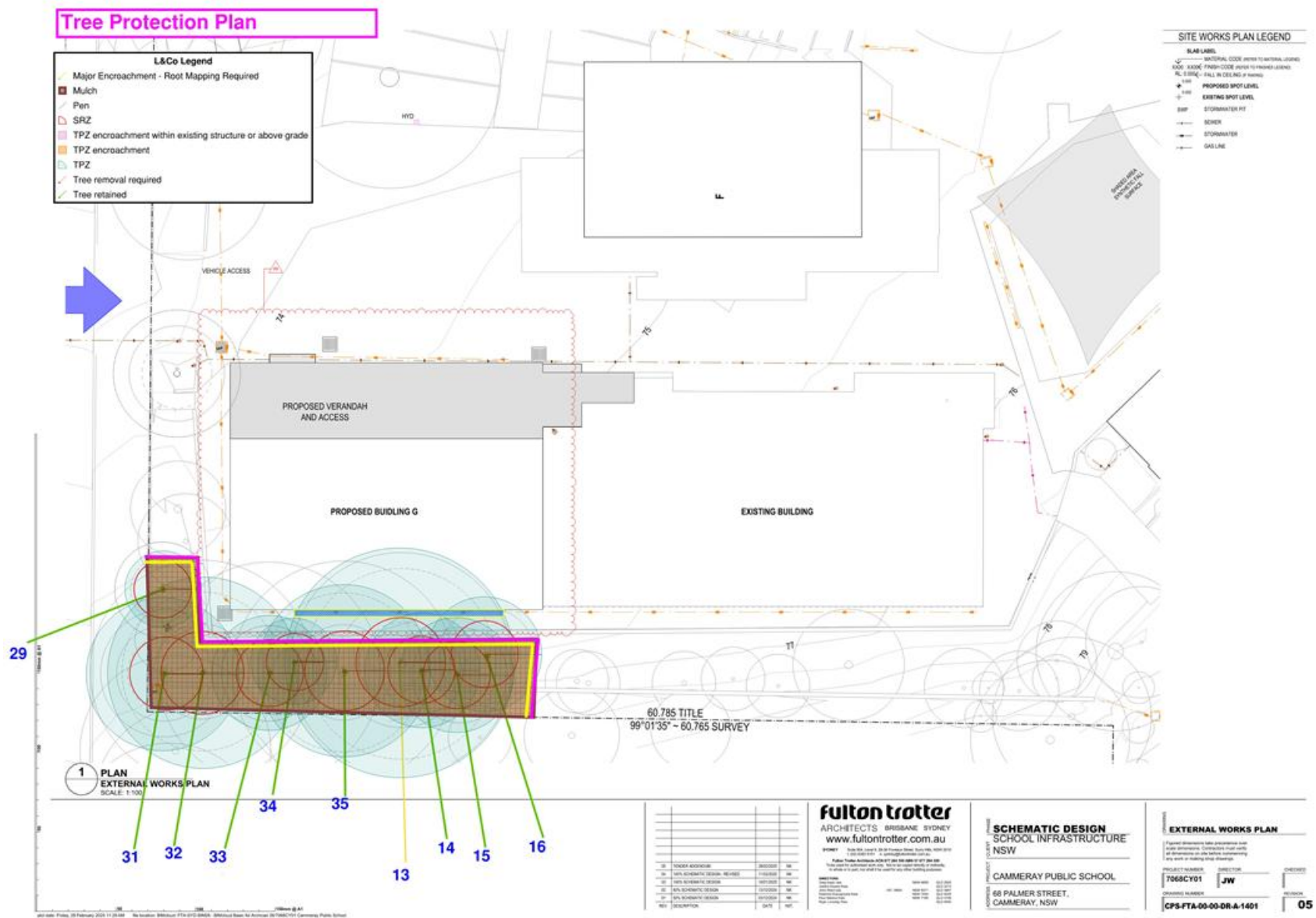







## Tree Protection Plan

### L&Co Legend

- Coir Log Sediment Fencing
- TPZ fencing

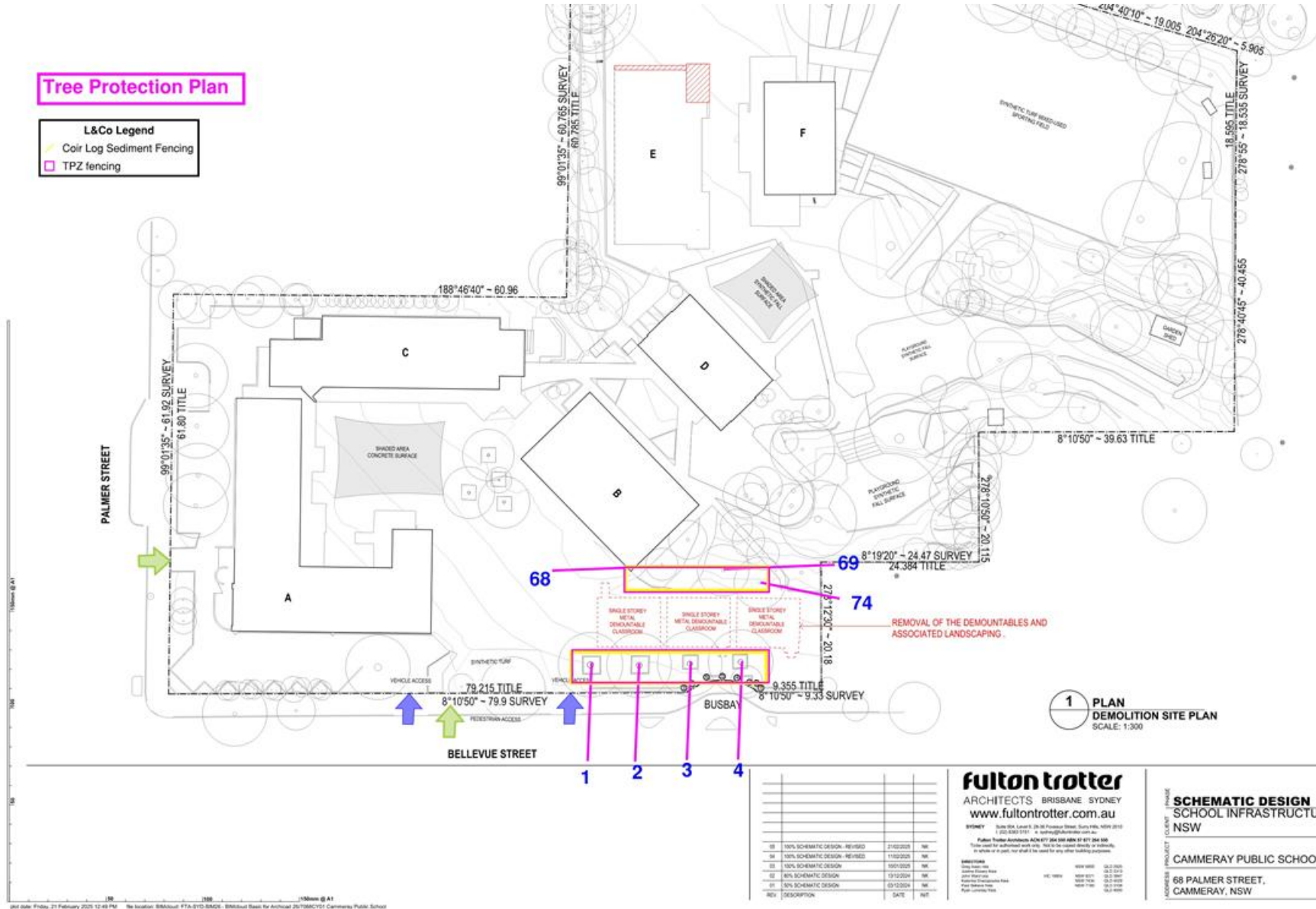

1 PLAN  
DEMOLITION SITE PLAN  
SCALE: 1:300

TO BE DEMOLISHED

## fulton trotter

ARCHITECTS BRISBANE SYDNEY  
www.fultontrotter.com.au

SYDNEY Suite 10A, Level 1, 24-26 Power Street, Sydney, NSW 2010  
02 923 5231 04 923 5231

Public Tender Australia 04 923 5231 04 923 5231

Notes used for authorized work only. Not to be copied directly or indirectly,  
in whole or in part, nor used for any other building purposes.

Drawings: 100% Schematic Design, 100% Design Development, 100% Construction Documents

Drawn by: J. Smith, Checked by: J. Smith, Date: 10/10/2019

Project: 7068CY01, Client: Cammeray Public School

## SCHEMATIC DESIGN SCHOOL INFRASTRUCTURE NSW

CAMMERAY PUBLIC SCHOOL

68 PALMER STREET,  
CAMMERAY, NSW

## DEMOLITION SITE PLAN

Figured dimensions take precedence over scale dimensions. Contractors must verify all dimensions on site before commencing any work or making shop drawings.

PROJECT NUMBER: 7068CY01

DIRECTOR: JW

DRAWING NUMBER: CPS-FTA-00-00-DR-A-1002



## 12.0 APPENDIX 7 | TYPICAL TREE PROTECTION DETAIL

### Tree Protection Detail - TPZ Fencing

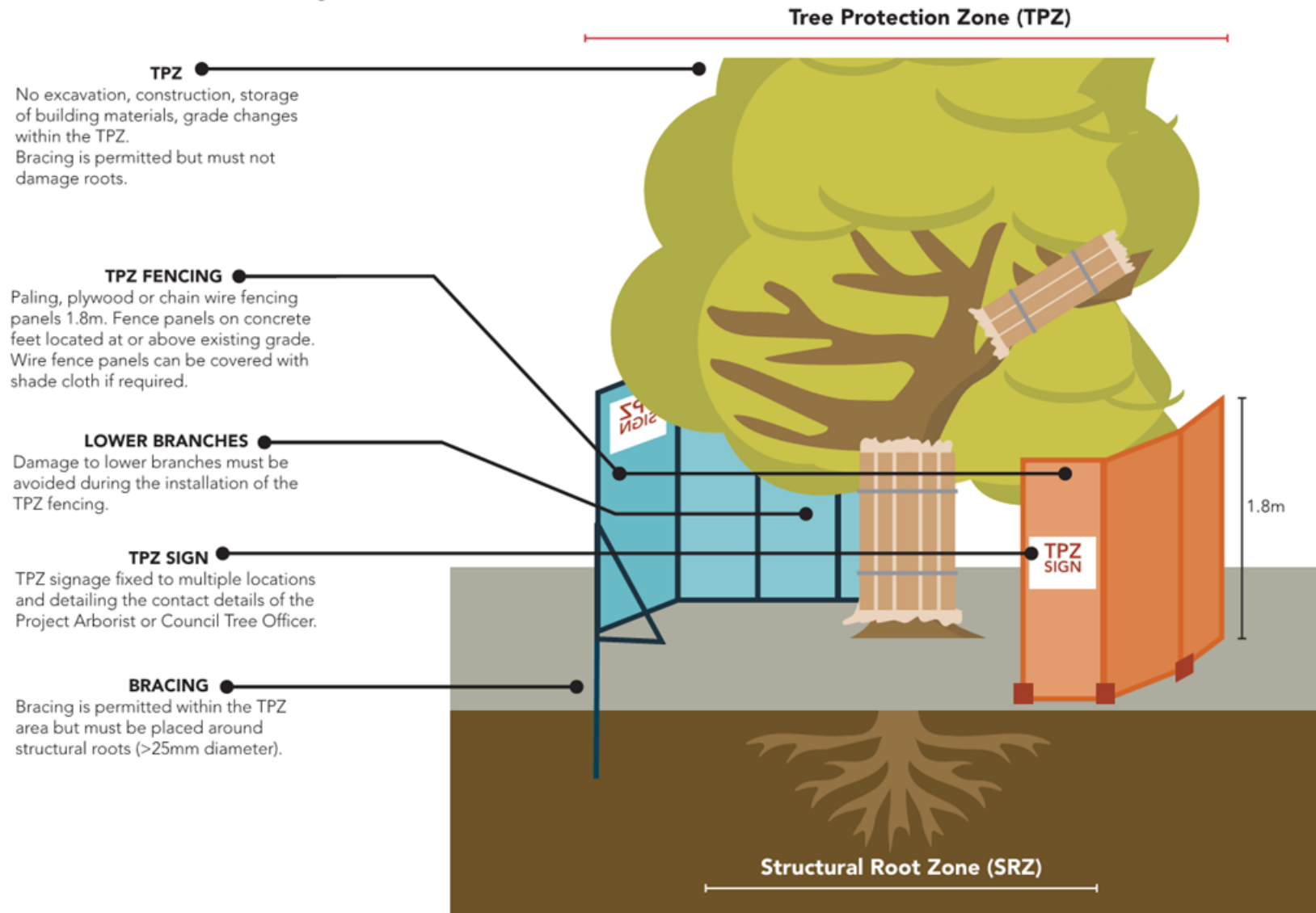



### Tree Protection Detail - Ground Protection

Required if temporary access for machinery is required within the TPZ to protect roots and prevent soil compaction.

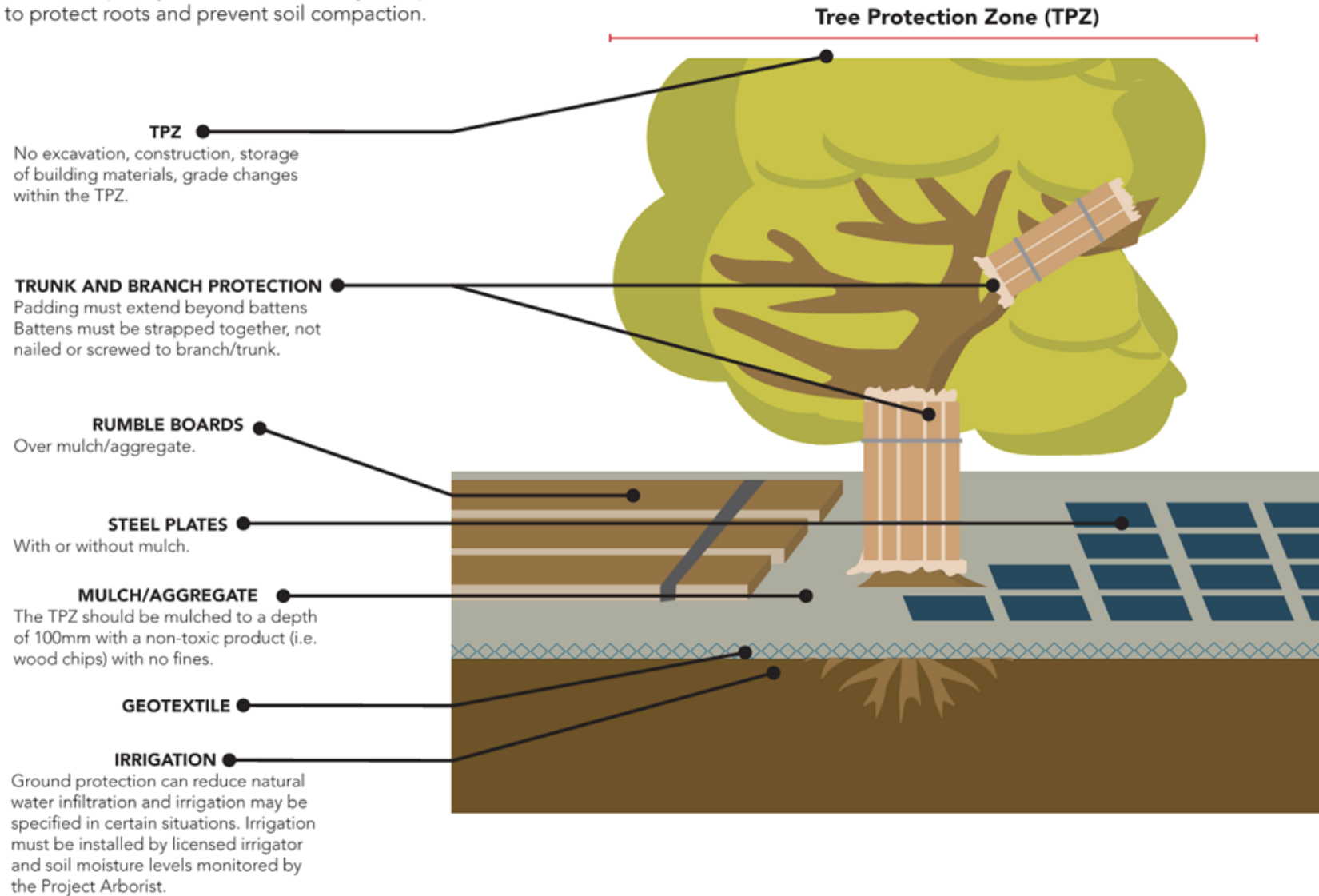



## Tree Protection Detail - Scaffolding within TPZ

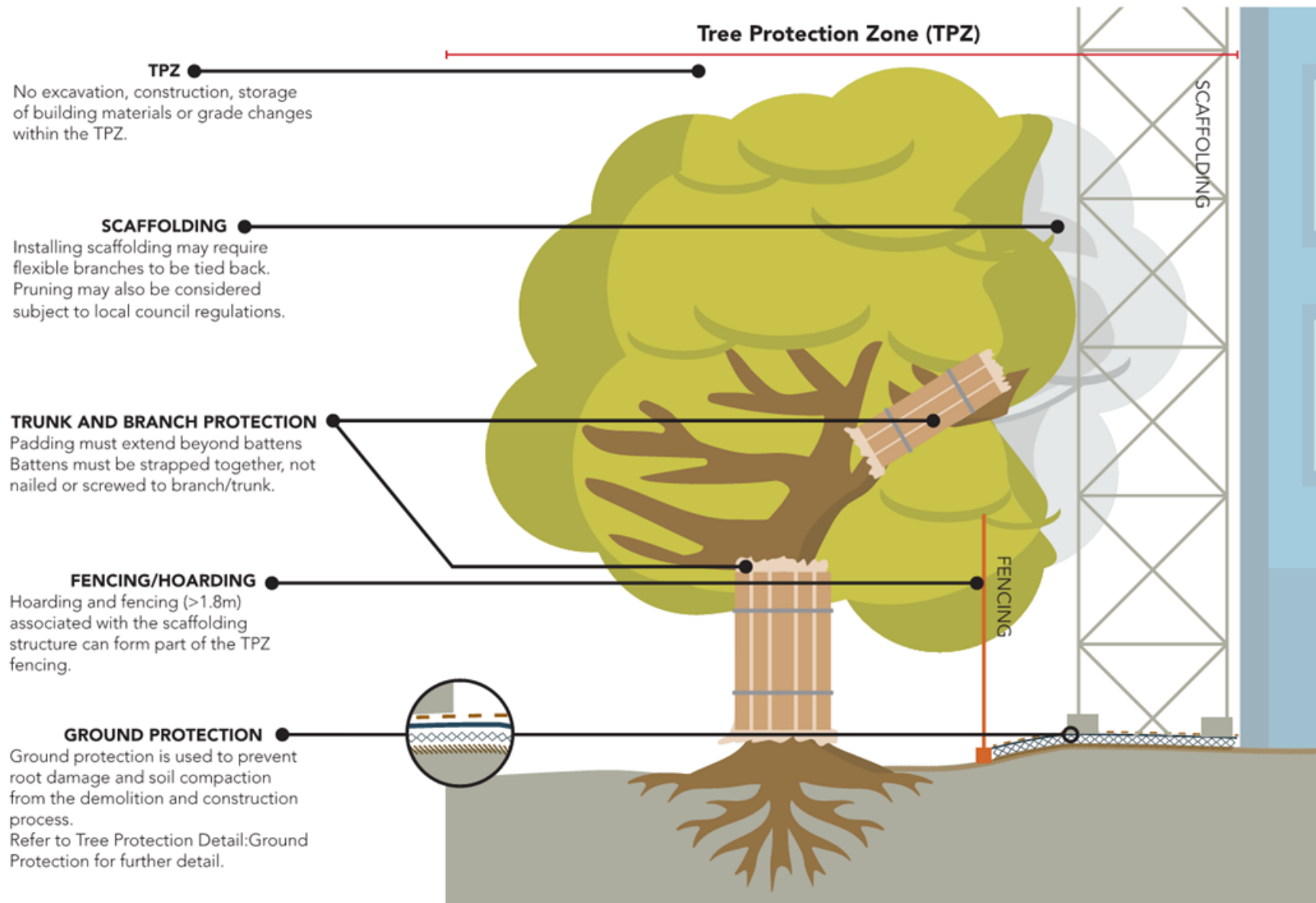



## **13.0 APPENDIX 8 | TREE PROTECTION SPECIFICATION**

### **13.1 Appointment of Project Arborist**

- 13.1.1 Prior to commencement of works a Project Arborist should be engaged to monitor compliance with the protection measures. The Project Arborist will inspect tree protection measures and prepare a compliance certification for the principal certifying authority prior to the release of compliance certification. Contractors and site workers are to receive these specifications at least 3 days prior to commencing works. Contractors and site workers working within the TPZ should sign the site log confirming they have read and understood these specifications prior to commencing works.

### **13.2 Compliance**

- 13.2.1 The Project Arborist will conduct regular site visits to certify the works are compliant with this specification. A compliance document will be prepared by the Project Arborist following each site inspection. The compliance document will include evidence of compliance with the tree protection measures detailed in this specification.

### **13.3 Tree & Vegetation Removal**

- 13.3.1 Tree and vegetation removal will be undertaken prior to installation of tree protection measures. Tree removal works should be undertaken in accordance with the *Safe Work Australia Guide for Managing Risks of Tree Trimming and Removal Work* (2016).
- 13.3.2 Tree and vegetation removal must not damage trees to be retained.

### **13.4 Tree Protection Zone**

- 13.4.1 Trees that are to be retained must be protected prior to and during construction from works that could negatively impact their health and structural integrity. The following works should not occur within the TPZ unless authorised by the Project Arborist:

- Modification of existing soil levels, excavations and trenching
- Mechanical removal of vegetation
- Movement of naturally occurring rock
- Storage of materials, plant/equipment and building of sheds
- No signage or hoarding shall be fixed to the trees
- Preparation of building materials, refuelling or disposal of waste materials and chemicals
- No lighting of fires
- No pedestrian or vehicular traffic
- Temporary or permanent location of services, or works required for their installation
- Any other activities that may damage the tree



### **13.6 Tree Protection Fencing**

- 13.6.1 The TPZ fencing must be positioned at the perimeter of the TPZ and may be combined to form a single area where the TPZs of multiple trees overlap. The approximate location of the TPZ fencing is outlined in the Arboricultural Impact Assessment with the exact location determined by consultation between the Principal Contractor/Project Manager and the Project Arborist prior to the commencement of works. Fencing may be setback to allow for demolition/construction access and for the installation of pavements only where appropriate ground protection is installed and approved by the Project Arborist. The TPZ fencing must be at least 1.8m above grade and made of wire mesh panels that are supported by concrete feet and fastened together to prevent sideways movement. Tree damage, including any low branches, must be avoided during the installation of the tree protection fencing. The TPZ fencing must include signage to identify the TPZ fencing and include the Project Arborist contact details.

### **13.7 Site Management**

- 13.7.1 Materials, waste storage and temporary services should not be located within the TPZ.

### **13.8 Works within the Tree Protection Zones**

- 13.8.1 In certain situations, works within the TPZ may be authorised by the determining authority. These works must be supervised by the Project Arborist. When working within the TPZ, special care should be taken to avoid damage to the tree's root system, trunks and lower branches.
- 13.8.2 If roots (>25mmØ) are encountered during excavation, demolition and construction works, these roots must be retained undamaged and advice sought from the Project Arborist. The design and final levels must remain flexible to enable the retention of roots >25mmØ where deemed necessary by the Project Arborist.

### **13.9 Ground Protection**

- 13.9.1 The movement of machinery should be restricted to existing paved areas or in areas with temporary ground protection (i.e. steel road plates, ground mats) when deemed necessary by the Project Arborist.
- 13.9.2 Ground protection should be installed as per AS4970 and Appendix 7- *Typical Tree Protection Detail*.
- 13.9.3 If irrigation is considered necessary, it should be installed first and by a licensed irrigator under the supervision of the Project Arborist with no trenching.
- 13.9.4 The irrigation should be covered with a layer of geotextile and mulched to a depth of 100mm with a non-toxic product (i.e. woodchips) with no fines.
- 13.9.5 Once the irrigation, geotextile and mulch are in place then the ground protection boards (steel plates or rumble boards) can be installed.
- 13.9.6 Boards should remain in place for the entire build.

### **13.10 Trunk & Branch Protection**

- 13.10.1 If trunk protection is required it should be installed by wrapping the trunk and first order branching with padding (i.e. carpet underlay or 10mm thick geotextile) to a minimum height of 2m. Timber battens (90 x 45mm), spaced at 150mm centres should be strapped together and placed over the padding (Refer to AS4970 for further details).
- 13.10.2 Branch protection should be installed when considered necessary by the Project Arborist.
- 13.10.3 Branches should be wrapped with padding (i.e. Ableflex) to provide protection. Where possible, branches should be tied back and construction works to take place around branches (with appropriate branch protection installed as required). If pruning is unavoidable it should be in accordance with AS4373 and supervised by the Project Arborist.

### **13.11 Structure & Pavement Demolition**

- 13.11.1 The Project Arborist should supervise the demolition of existing structures/pavement within the TPZ. Machinery is to be excluded from the TPZ unless operating from existing slabs, pavements or areas of ground protection. Machinery should not contact the tree's roots, trunks, branches and crown.
- 13.11.2 Existing pavement should be hand lifted to minimise disturbance to the existing sub-base and to prevent damage to tree roots. Wherever possible, the existing sub-base material should remain in situ.
- 13.11.3 When removing slab sections within the TPZ, machinery must work from the tree outwards to ensure the machinery always remains on the un-demolished section of slab. Wherever possible, footings or elements below grade should be retained to minimise disturbance to the tree's roots.
- 13.11.4 Structures must be shattered with hand-operated pneumatic/electric breaker before removal when considered necessary by the Project Arborist.
- 13.11.5 If roots (>25mmØ) are encountered during excavation, demolition and construction works these roots must be retained undamaged and advice sought from the Project Arborist. Exposed roots must be protected from direct sunlight, drying out and extremes of temperature by using 10mm thick jute geotextile fabric. This fabric should be kept moist at all times.
- 13.11.6 Where the Project Arborist determines that the tree is using underground elements (i.e. footings, pipes, rocks etc.) for support, these elements should be left *in situ*.

### **13.12 Pavement/Kerb Installation**

- 13.12.1 Installation of pavements and sub-base within the TPZ must be supervised by the Project Arborist. New surfaces and sub-base materials should be placed above grade to minimise excavations and retain roots (unless prior root mapping has determined that there are no roots within the area of construction).
- 13.12.2 If roots (>25mmØ) are encountered during the installation of the new sub-base and surfaces these roots must be retained undamaged and advice sought from the Project Arborist. The design and final levels must remain flexible to enable the retention of roots >25mmØ where deemed necessary by the Project Arborist.
- 13.12.3 Compaction of the ground prior to the installation of fill is not permitted.
- 13.12.4 New sub-base material should be a 20mm no-fines road base (i.e. Benedict Sand & Gravel- Product Code 20NF/RB or similar). Recycled concrete aggregates should not be used to avoid raising soil pH levels.



- 13.12.5 If required, bedding sand should be washed river sand (no crushed paving blends). The bedding sand should be consolidated with a pedestrian operated plate compactor only. If possible, pavement material should be permeable.
- 13.12.6 Kerbs within the TPZ should be modified to bridge roots (>25mmØ) unless root pruning is approved and undertaken by the Project Arborist.
- 13.13 Underground Services**
- 13.13.1 The installation of underground services should be located outside of the TPZ. Where this is not possible they should be installed around or below roots (>25mmØ) using either hydrovac or hand excavation and supervised by the Project Arborist.
- 13.13.2 Boring methods may be used for the installation of services 800mm below grade. Excavations for starting and receiving pits for the boring equipment should be located outside of the TPZ or located to avoid roots (>25mmØ, or determined by the Project Arborist).
- 13.13.3 Excavations, Root Protection & Root Pruning
- 13.13.4 Excavations and root pruning within the TPZ must be supervised by the Project Arborist and should be avoided where possible.
- 13.13.5 No over-excavation, battering, or benching should be undertaken beyond the footprint of any structure unless approved by the Project Arborist. Hand excavation and root pruning along the excavation line should be completed prior to the commencement of mechanical excavation to prevent tearing and shattering damage to the roots.
- 13.13.6 Roots >25mmØ should be pruned by the Project Arborist only. Roots <25mmØ may be pruned by the Principal Contractor. Root pruning should be undertaken with clean, sharp secateurs or a pruning saw to ensure a smooth wound face, free from tears.
- 13.13.7 Damaged roots should be pruned behind the damaged tissues with the final cut made to the undamaged part of the root



## 14.0 APPENDIX 9 | PLATES



a) Showing site of the proposed development. b-c) Showing the existing retaining wall and signs of roots uplifting the asphalt. d) Showing Tree 16. e) Showing Tree 26. f) Showing trees 27 & 28 with the large first order branch that would require for building clearance.



15.0 APPENDIX 10 | PRUNING SPECIFICATION



Tree No. 33	BRANCH Ø	BRANCH ORDER	AS4373 CODE	ORIENTATION	HEIGHT ABOVE GRADE (m)	Crown Encroachment (%)
Branch 1 (B1)	50	First	Reduction Pruning (R)	West	4m	1%





Tree No. 13	BRANCH Ø	BRANCH ORDER	AS4373 CODE	ORIENTATION	HEIGHT ABOVE GRADE (m)	Crown Encroachment (%)
Branch 1 (B1)	75	Third	Reduction Pruning (R)	North	10m	4%





Tree No. 15	BRANCH Ø	BRANCH ORDER	AS4373 CODE	ORIENTATION	HEIGHT ABOVE GRADE (m)	Crown Encroachment (%)
Branch 1 (B1)	50	First	Reduction Pruning (R)	North	3m	4%



## 16.0 APPENDIX 11 | MITIGATION MEASURES TABLE

Mitigation Number/ Name	When is Mitigation Measure to be complied with	Mitigation Measure	Reason for Mitigation Measure
Root Mapping	Prior to demolition	Root mapping T13 to determine if tree can be retained.	Determine if Tree 13 can be retained.
Pruning Trees 33, 13 & 15	Prior to demolition	Pruning works should be carried out by a practising arborist. The practising arborist should hold a minimum qualification equivalent (using Australian Qualifications Framework) of Level 3 or above in arboriculture or its recognised equivalent. The practising arborist should have a minimum of 3 years of practical experience. Pruning works should be undertaken in accordance with the Australian Standard 4373: Pruning of Amenity Trees (2007), Safe Work Australia Guide for Managing Risks of Tree Trimming and Removal Work (2016) and other applicable legislation and codes	Provide building clearance.
Tree Protection Fencing & sediment control	Prior to demolition	TPZ fencing should be installed prior to any site works (including demolition) and remain in place for the duration of the demolition and construction processes. The area within the TPZ fencing should be mulched to a depth of 50mm with a non-toxic product (i.e. woodchips) with no fines. Coir logs should be installed on the perimeter of the TPZ fencing to prevent runoff from the building works into the TPZ. Materials, waste storage and temporary services should not be located within the TPZ fenced area. If works are required within the TPZ fenced area, then they should be supervised by the Project Arborist. The tree protection measures must be inspected by the Project Arborist prior to the start prior of site works, including demolition. Refer to AS4970 and Appendices 5, 6, 7 & 8 for further details for further details	Retain trees and mitigate construction impacts.
Replacement Trees	Post construction	Replacement planting should be provided when trees are removed. Replacement trees should be supplied as advanced size stock to help offset the loss of amenity resultant from the tree removals. Replacement planting should be supplied in accordance with Australian Standard 2303: Tree Stock for Landscape Use (2015).	Replace the loss of amenity



## **17.0 APPENDIX 12 | LIMITATIONS & DISCLAIMERS**

- 17.1** Subject trees were assessed from the ground only and for providing an Arboricultural Impact Assessment and Tree Protection Specification.
- 17.2** All recommendations in this Arboricultural Impact Assessment and Tree Protection Specification report are based on the observations made on the day of inspection (29.8.23 & 15.8.24). There is no warranty, expressed or implied, that problems or deficiencies relating to the subject trees, or the subject site may not arise in the future.
- 17.3** Laurence & Co Consultancy takes care to obtain information from reliable sources. However, Laurence & Co Consultancy can neither guarantee nor be responsible for the accuracy of information provided by others. Plans, diagrams, graphs and photographs in this Arboricultural Impact Assessment and Tree Protection Specification report are visual aids only and are not necessarily to scale. This report provides recommendations relating to tree management only. Advice should be sought from appropriately qualified consultants regarding design/construction/ecological/heritage etc. issues.
- 17.4** This report has been prepared for exclusive use by the client. This report should not be viewed by others or for any other reason outside its intended target or without the prior written consent of Laurence & Co Consultancy. Unauthorised alteration or separate use of any section of the report invalidates the report.
- 17.5** Many factors may contribute to tree failure and cannot always be predicted. Laurence & Co Consultancy takes care to accurately assess tree health and structural condition. However, a tree's internal structural condition may not always correlate to visible external indicators.
- 17.6** **Limitation of Liability.** Laurence & Co Consultancy shall be liable only for direct damages that result from negligence or wilful misconduct in the performance of its services. Under no circumstances shall Laurence & Co Consultancy be liable for indirect, consequential, special, or punitive damages, or for damages caused by the client's failure to perform its obligations under law or contract. Laurence & Co Consultancy shall not be liable for and Client shall indemnify Laurence & Co Consultancy from and against all claims, demands, liabilities and costs (including attorneys' and expert fees) arising out of or in any way related to our performance or non-performance of services, including all on-site activities except to the extent caused by Laurence & Co Consultancy's negligence or wilful misconduct. In no event shall Laurence & Co Consultancy's liability exceed the amount paid to Laurence & Co Consultancy by the Client for our professional services (net of reimbursable expenses) and Client specifically releases Laurence & Co Consultancy for any damages, claims, liabilities and costs in excess of that amount.
- 17.7** Reference should be made to any relevant legislation including Tree Management Controls. All recommendations contained within this report are subject to approval from the relevant Consent Authority.





## APPENDIX D SITE PLANS





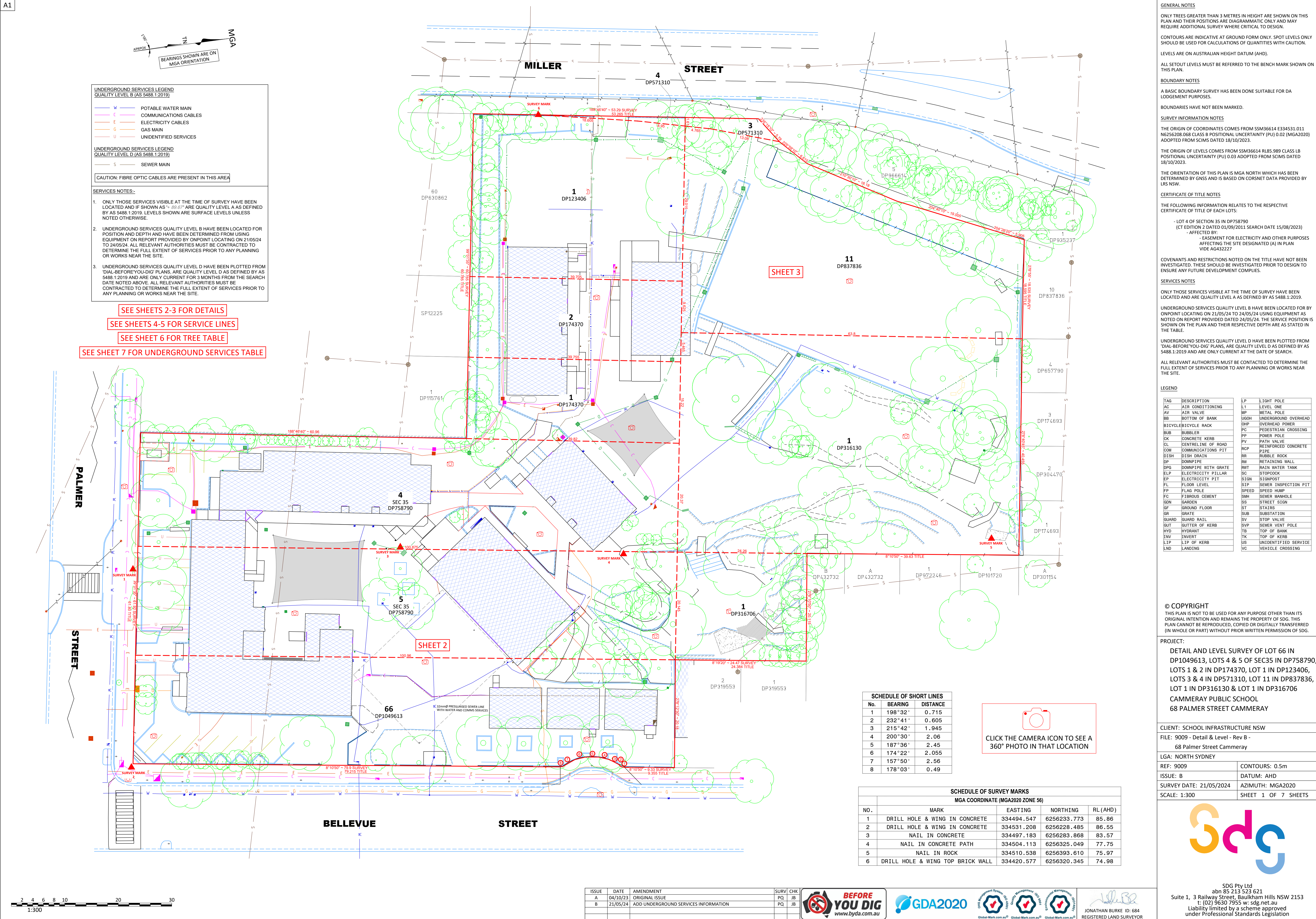



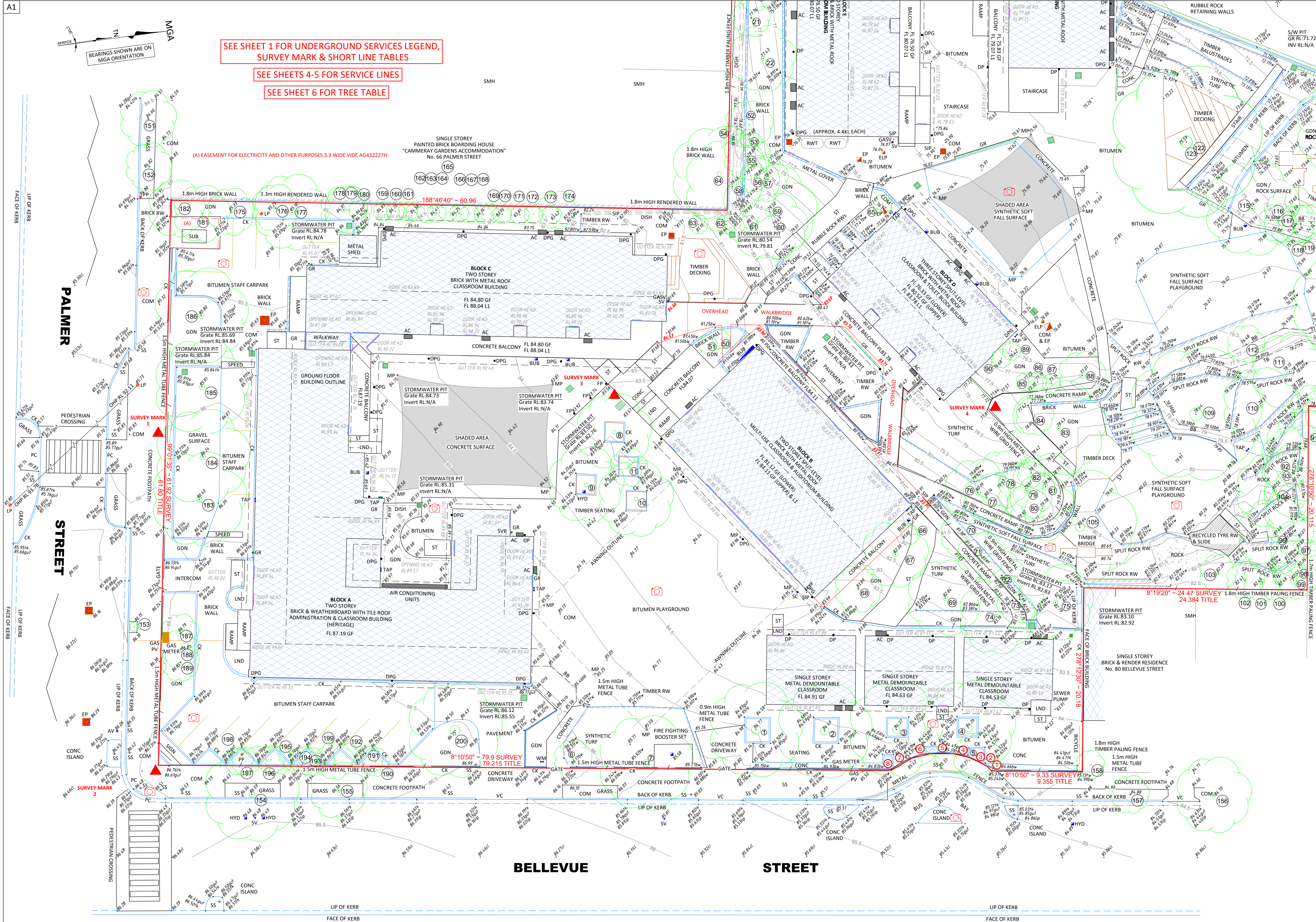

SEE SHEET 1 FOR UNDERGROUND SERVICES LEGEND,  
SURVEY MARK & SHORT LINE TABLES

SEE SHEETS 4-5 FOR SERVICE LINES

SEE SHEET 6 FOR TREE TABLE

(A) EASEMENT FOR ELECTRICITY AND OTHER PURPOSES 3.3 WIDE VIDE AG432227H

**GENERAL NOTES**

ONLY TREES GREATER THAN 3 METRES IN HEIGHT ARE SHOWN ON THIS PLAN AND THEIR POSITIONS ARE DIAGRAMMATIC ONLY AND MAY REQUIRE ADDITIONAL SURVEY WHERE CRITICAL TO DESIGN.

CONTOURS ARE INDICATIVE AT GROUND FORM ONLY. SPOT LEVELS ONLY SHOULD BE USED FOR CALCULATIONS OF QUANTITIES WITH CAUTION.

LEVELS ARE ON AUSTRALIAN HEIGHT DATUM (AHD).

ALL SETOUT LEVELS MUST BE REFERRED TO THE BENCH MARK SHOWN ON THIS PLAN.

**BOUNDARY NOTES**

A BASIC BOUNDARY SURVEY HAS BEEN DONE SUITABLE FOR DA LODGEMENT PURPOSES.

BOUNDARIES HAVE NOT BEEN MARKED.

**SURVEY INFORMATION NOTES**

THE ORIGIN OF COORDINATES COMES FROM SSM36614 E334531.011 N6256208.068 CLASS B POSITIONAL UNCERTAINTY (PU) 0.02 (MGA2020) ADOPTED FROM SCIMS DATED 18/10/2023.

THE ORIGIN OF LEVELS COMES FROM SSM36614 RL85.989 CLASS LB POSITIONAL UNCERTAINTY (PU) 0.03 ADOPTED FROM SCIMS DATED 18/10/2023.

THE ORIENTATION OF THIS PLAN IS MGA NORTH WHICH HAS BEEN DETERMINED BY GNSS AND IS BASED ON CORNSNET DATA PROVIDED BY URS NSW.

**CERTIFICATE OF TITLE NOTES**

THE FOLLOWING INFORMATION RELATES TO THE RESPECTIVE CERTIFICATE OF TITLE OF EACH LOT:

- LOT 4 OF SECTION 35 IN DP758790 (CT EDITION 2 DATED 01/09/2011 SEARCH DATE 15/08/2023)
- AFFECTED BY:
  - EASEMENT FOR ELECTRICITY AND OTHER PURPOSES AFFECTING THE SITE DESIGNATED (A) IN PLAN VIDE AG432227

**SERVICES NOTES**

ONLY THOSE SERVICES VISIBLE AT THE TIME OF SURVEY HAVE BEEN LOCATED AND ARE QUALITY LEVEL A AS DEFINED BY AS 4888.1:2019.

UNDERGROUND SERVICES QUALITY LEVEL B HAVE BEEN LOCATED FOR BY ONPOINT LOCATING ON 21/05/24 TO 24/05/24 USING EQUIPMENT AS NOTED ON REPORT PROVIDED DATED 24/05/24. THE SERVICE POSITION IS SHOWN ON THE PLAN AND THEIR RESPECTIVE DEPTH ARE AS STATED IN THE TABLE.

UNDERGROUND SERVICES QUALITY LEVEL D HAVE BEEN PLOTTED FROM "DIAL-BEFORE-YOU-DIG" PLANS, ARE QUALITY LEVEL D AS DEFINED BY AS 4888.1:2019 AND ARE ONLY CURRENT AT THE DATE OF SEARCH.

ALL RELEVANT AUTHORITIES MUST BE CONTACTED TO DETERMINE THE FULL EXTENT OF SERVICES PRIOR TO ANY PLANNING OR WORKS NEAR THE SITE.

**LEGEND**

TAG	DESCRIPTION	LP	DESCRIPTION
AC	AIR CONDITIONING	LT	LEVEL ONE
AV	AIR VALVE	MP	METAL POLE
BB	BOTTOM OF BANK	UOH	UNDERGROUND OVERHEAD
BICY	BICYCLE RACK	OHP	OVERHEAD POWER
BUB	BUBBLER	PC	PEDESTRIAN CROSSING
CK	CONCRETE KERB	PP	POWER POLE
CL	CENTRELINE OF ROAD	PV	PATH VALVE
COM	COMMUNICATIONS PIT	RCP	REINFORCED CONCRETE
DISH	DISH DRAIN	RR	RUBBLE ROCK
DP	DOWNSPIPE	RW	RETAINING WALL
DPG	DOWNSPIPE WITH GRATE	RWT	RAIN WATER TANK
ELP	ELECTRICITY PILLAR	SC	STOPCOCK
EP	ELECTRICITY PIT	SG	SIGNPOST
FL	FLOOR LEVEL	SIP	SEWER INSPECTION PIT
FP	FLAG POLE	SP	SPEED HUMP
FC	FIBROUS CEMENT	SMH	SEWER MANHOLE
GDN	GARDEN	SS	STREET SIGN
GR	GRATE	ST	STAIRS
GU	GUTTER	SV	STOP VALVE
GUT	GUTTER OF KERB	SV	SEWER VENT POLE
HYD	HYDRANT	TB	TOP OF BANK
INV	INVERT	TK	TOP OF KERB
LIP	LIP OF KERB	US	UNIDENTIFIED SERVICE
LND	LANDING	VC	VECTIVE CROSSING

© COPYRIGHT

THIS PLAN IS NOT TO BE USED FOR ANY PURPOSE OTHER THAN ITS ORIGINAL INTENTION AND REMAINS THE PROPERTY OF SDG. THIS PLAN CANNOT BE REPRODUCED, COPIED OR DIGITALLY TRANSFERRED (IN WHOLE OR PART) WITHOUT PRIOR WRITTEN PERMISSION OF SDG.

**PROJECT:**

DETAIL AND LEVEL SURVEY OF LOT 66 IN DP1049613, LOTS 4 & 5 OF SEC35 IN DP758790, LOTS 1 & 2 IN DP174370, LOT 1 IN DP123406, LOTS 3 & 4 IN DP571310, LOT 11 IN DP837836, LOT 1 IN DP316130 & LOT 1 IN DP316706

CAMMERAY PUBLIC SCHOOL  
68 PALMER STREET CAMMERAY

**CLIENT:** SCHOOL INFRASTRUCTURE NSW

**FILE:** 9009 - Detail & Level - Rev B - 68 Palmer Street Cammeray

**LGA:** NORTH SYDNEY

**ISSUE:** B

**SURVEY DATE:** 21/05/2024

**SCALE:** 1:200

**CONTOURS:** 0.5m

**DATUM:** AHD

**AZIMUTH:** MGA2020

**SHEET 2 OF 7 SHEETS**



SDG Pty Ltd  
abn 85 213 523 621  
Suite 1, 3 Railway Street, Baulkham Hills NSW 2153  
t: (02) 9630 7955 w: sdg.net.au  
Liability limited by a scheme approved under Professional Standards Legislation

ISSUE	DATE	AMENDMENT	SURV	CHK
A	04/10/23	ORIGINAL ISSUE	PQ	JB
B	21/05/24	ADD UNDERGROUND SERVICES INFORMATION	PQ	JB



JONATHAN BURKE ID: 684  
REGISTERED LAND SURVEYOR



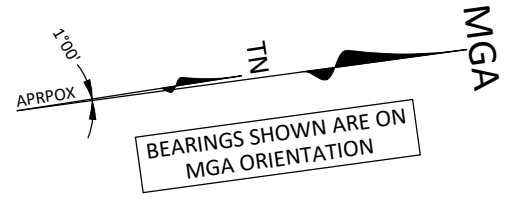

SEE SHEET 1 FOR UNDERGROUND SERVICES LEGEND,  
SURVEY MARK & SHORT LINE TABLES

SEE SHEETS 4-5 FOR SERVICE LINES

SEE SHEET 6 FOR TREE TABLE

### GENERAL NOTES

ONLY TREES GREATER THAN 3 METRES IN HEIGHT ARE SHOWN ON THIS PLAN AND THEIR POSITIONS ARE DIAGRAMMATIC ONLY AND MAY REQUIRE ADDITIONAL SURVEY WHERE CRITICAL TO DESIGN.

CONTOURS ARE INDICATIVE AT GROUND FORM ONLY. SPOT LEVELS ONLY SHOULD BE USED FOR CALCULATIONS OF QUANTITIES WITH CAUTION.

LEVELS ARE ON AUSTRALIAN HEIGHT DATUM (AHD).

ALL SETOUT LEVELS MUST BE REFERRED TO THE BENCH MARK SHOWN ON THIS PLAN.

## BOUNDARY NOTES

A BASIC BOUNDARY SURVEY HAS BEEN DONE SUITABLE FOR DA  
LODGE MENT PURPOSES.

BOUNDARIES HAVE NOT BEEN MARKED.

### SURVEY INFORMATION NOTES

THE ORIGIN OF COORDINATES COMES FROM SSM36614 E334531.011  
N6256208.068 CLASS B POSITIONAL UNCERTAINTY (PU) 0.02 (MGA2020)  
ADOPTED FROM SCIMS DATED 18/10/2023.

THE ORIGIN OF LEVELS COMES FROM SSM36614 RL85.989 CLASS LB  
POSITIONAL UNCERTAINTY (PU) 0.03 ADOPTED FROM SCIMS DATED  
18/10/2023.

THE ORIENTATION OF THIS PLAN IS MGA NORTH WHICH HAS BEEN DETERMINED BY GNSS AND IS BASED ON CORSNET DATA PROVIDED BY LRS NSW.

### CERTIFICATE OF TITLE NOTES

THE FOLLOWING INFORMATION RELATES TO THE RESPECTIVE  
CERTIFICATE OF TITLE OF EACH LOTS:

- LOT 4 OF SECTION 35 IN DP758790  
(CT EDITION 2 DATED 01/09/2011 SEARCH DATE 15/08/2023)  
- AFFECTED BY:  
- EASEMENT FOR ELECTRICITY AND OTHER PURPOSES  
AFFECTING THE SITE DESIGNATED (A) IN PLAN  
VIDE AG432227

COVENANTS AND RESTRICTIONS NOTED ON THE TITLE HAVE NOT BEEN INVESTIGATED. THESE SHOULD BE INVESTIGATED PRIOR TO DESIGN TO ENSURE ANY FUTURE DEVELOPMENT COMPLIES.

SERVICES NOTES

ONLY THOSE SERVICES VISIBLE AT THE TIME OF SURVEY HAVE BEEN LOCATED AND ARE QUALITY LEVEL A AS DEFINED BY AS 5488.1:2019.

UNDERGROUND SERVICES QUALITY LEVEL B HAVE BEEN LOCATED FOR BY ONPOINT LOCATING ON 21/05/24 TO 24/05/24 USING EQUIPMENT AS NOTED ON REPORT PROVIDED DATED 24/05/24. THE SERVICE POSITION IS SHOWN ON THE PLAN AND THEIR RESPECTIVE DEPTH ARE AS STATED IN THE TABLE.

UNDERGROUND SERVICES QUALITY LEVEL D HAVE BEEN PLOTTED FROM 'DIAL-BEFORE-YOU-DIG' PLANS, ARE QUALITY LEVEL D AS DEFINED BY AS 5488.1:2019 AND ARE ONLY CURRENT AT THE DATE OF SEARCH.

ALL RELEVANT AUTHORITIES MUST BE CONTACTED TO DETERMINE THE FULL EXTENT OF SERVICES PRIOR TO ANY PLANNING OR WORKS NEAR THE SITE.

### LEGEND

AC	DESCRIPTION	LP	LIGHT
AC	AIR CONDITIONING	L1	LEVEL ONE
AV	AIR VALVE	MP	METAL POLE
BB	BOTTOM OF BANK	UDH	UNDERGROUND OVERHEAD
BB	BICYCLE RACK	UOH	OVERHEAD POWER
BUB	BUBBLER	PC	PEDESTRIAN CROSSING
CB	CONCRETE KERB	PP	POWER POLE
CL	CENTRELINE OF ROAD	PV	PAV PAVEMENT
COM	COMMUNICATIONS	RPC	REINFORCED CONCRETE
CSH	DISH DRAINAGE	RR	RUBBLE ROCK
DP	DOWNPipe	RW	RETAINING WALL
DPG	DOWNPipe WITH GRATE	RWT	RAIN WATER TANK
DR	DRAIN	SC	STOP CROSSING
EL	ELECTRICITY PIT	SGN	SIGNSPOST
FL	FLOOR LEVEL	SP	SEWER INTERSECTION PIT
FF	FLAG POLE	SPD	SPEED HUMP
FG	FINISH OF CEMENT	SPM	SEWER MANHOLE
GDN	GRADE	ST	STEEL SIGN
GR	GRADE	ST	STAIRS
GR	GRASS	SUB	SUBSTATION
GUARD	GUARD RAIL	SV	STOP VALVE
GUT	GUTTER OF KERB	SVB	SEWER VENT POLE
HYD	HYDRANT	TBP	TOP OF BANK
INV	INVERT	TK	TOP OF KERB
IS	ISLAND OF KERB	UNID	UNIDENTIFIED SERVICE
LD	LANDING	VC	VEHICLE CROSSING

**© COPYRIGHT**  
THIS PLAN IS NOT TO BE USED FOR ANY PURPOSE OTHER THAN ITS ORIGINAL INTENTION AND REMAINS THE PROPERTY OF SDG. THIS PLAN CANNOT BE REPRODUCED, COPIED OR DIGITALLY TRANSFERRED (IN WHOLE OR PART) WITHOUT PRIOR WRITTEN PERMISSION OF SDG.

**PROJECT:**

DETAIL AND LEVEL SURVEY OF LOT 66 IN  
DP1049613, LOTS 4 & 5 OF SEC35 IN DP758790,  
LOTS 1 & 2 IN DP174370, LOT 1 IN DP123406,  
LOTS 3 & 4 IN DP571310, LOT 11 IN DP837836,  
LOT 1 IN DP316130 & LOT 1 IN DP316706  
CAMMERAY PUBLIC SCHOOL  
68 PALMER STREET CAMMERAY

CLIENT: SCHOOL INFRASTRUCTURE NSW

FILE: 9009 - Detail & Level - Rev B -  
68 Palmer Street Cammeray

LGA: NORTH SYDNEY

REF: 9009 | CONTOURS: 0.5m

ISSUE: B      DATUM: AHD

SURVEY DATE: 21/05/2024      AZIMUTH: MGA2020

SCALE: 1:200 SHEET 3 OF 7 SHEETS



SDG Pty Ltd  
abn 85 213 523 621  
Suite 1, 3 Railway Street, Baulkham Hills NSW 2153  
t: (02) 9630 7955 w: [sdg.net.au](http://sdg.net.au)  
Liability limited by a scheme approved  
under Professional Standards Legislation

ONATHAN BURKE ID: 684



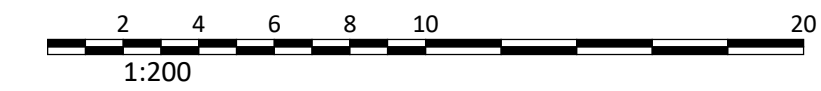
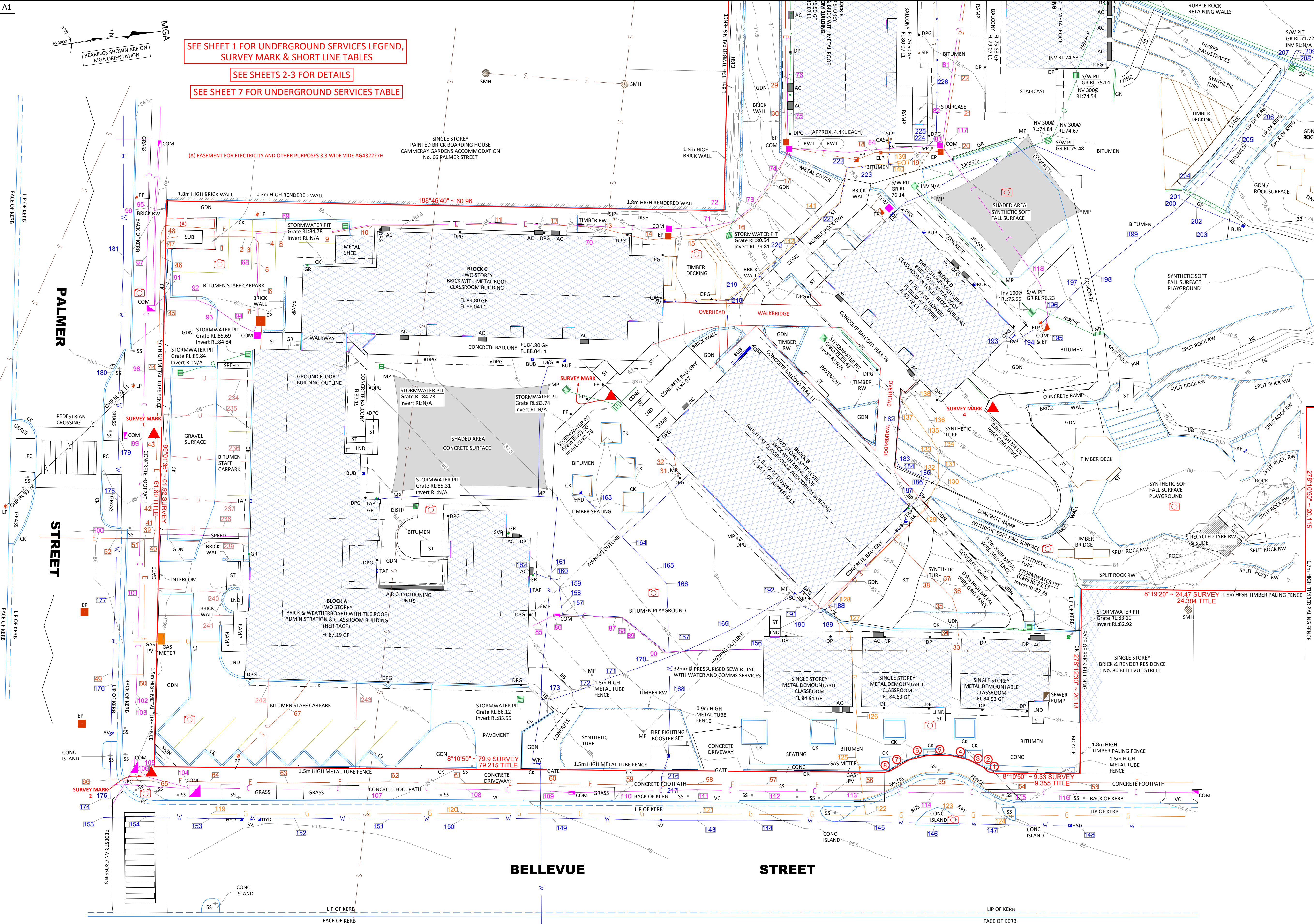

ISSUE	DATE	AMENDMENT	SURV	CHK
A	04/10/23	ORIGINAL ISSUE	PQ	JB
B	21/05/24	ADD UNDERGROUND SERVICES INFORMATION	PQ	JB



JONATHAN BURKE ID: 684  
REGISTERED LAND SURVEYOR

GENERAL NOTES  
ONLY TREES GREATER THAN 3 METRES IN HEIGHT ARE SHOWN ON THIS PLAN AND THEIR POSITIONS ARE DIAGRAMMATIC ONLY AND MAY REQUIRE ADDITIONAL SURVEY WHERE CRITICAL TO DESIGN.  
CONTOURS ARE INDICATIVE AT GROUND FORM ONLY. SPOT LEVELS ONLY SHOULD BE USED FOR CALCULATIONS OF QUANTITIES WITH CAUTION.  
LEVELS ARE ON AUSTRALIAN HEIGHT DATUM (AHD).  
ALL SETOUT LEVELS MUST BE REFERRED TO THE BENCH MARK SHOWN ON THIS PLAN.  
BOUNDARY NOTES  
A BASIC BOUNDARY SURVEY HAS BEEN DONE SUITABLE FOR DA LODGEMENT PURPOSES.  
BOUNDARIES HAVE NOT BEEN MARKED.  
SURVEY INFORMATION NOTES  
THE ORIGIN OF COORDINATES COMES FROM SSM36614 E334531.011 N6256208.068 CLASS B POSITIONAL UNCERTAINTY (PU) 0.02 (MGA2020) ADOPTED FROM SCIMS DATED 18/10/2023.  
THE ORIGIN OF LEVELS COMES FROM SSM36614 RL85.989 CLASS LB POSITIONAL UNCERTAINTY (PU) 0.03 ADOPTED FROM SCIMS DATED 18/10/2023.  
THE ORIENTATION OF THIS PLAN IS MGA NORTH WHICH HAS BEEN DETERMINED BY GNSS AND IS BASED ON CORNSNET DATA PROVIDED BY URS NSW.

CERTIFICATE OF TITLE NOTES  
THE FOLLOWING INFORMATION RELATES TO THE RESPECTIVE CERTIFICATE OF TITLE OF EACH LOT:  
- LOT 4 OF SECTION 35 IN DP758790  
(CT EDITION 2 DATED 01/09/2011 SEARCH DATE 15/08/2023)  
- AFFECTED BY:  
- EASEMENT FOR ELECTRICITY AND OTHER PURPOSES AFFECTING THE SITE DESIGNATED (A) IN PLAN VIDE AG432227  
COVENANTS AND RESTRICTIONS NOTED ON THE TITLE HAVE NOT BEEN INVESTIGATED. THESE SHOULD BE INVESTIGATED PRIOR TO DESIGN TO ENSURE ANY FUTURE DEVELOPMENT COMPLIES.

SERVICES NOTES  
ONLY THOSE SERVICES VISIBLE AT THE TIME OF SURVEY HAVE BEEN LOCATED AND ARE QUALITY LEVEL A AS DEFINED BY AS 5488.1:2019.  
UNDERGROUND SERVICES QUALITY LEVEL B HAVE BEEN LOCATED FOR BY ONPOINT LOCATING ON 21/05/24 TO 24/05/24 USING EQUIPMENT AS NOTED ON REPORT PROVIDED DATED 24/05/24. THE SERVICE POSITION IS SHOWN ON THE PLAN AND THEIR RESPECTIVE DEPTH ARE AS STATED IN THE TABLE.  
UNDERGROUND SERVICES QUALITY LEVEL D HAVE BEEN PLOTTED FROM 'DIAL-BEFORE-YOU-DIG' PLANS, ARE QUALITY LEVEL D AS DEFINED BY AS 5488.1:2019 AND ARE ONLY CURRENT AT THE DATE OF SEARCH.

ALL RELEVANT AUTHORITIES MUST BE CONTACTED TO DETERMINE THE FULL EXTENT OF SERVICES PRIOR TO ANY PLANNING OR WORKS NEAR THE SITE.

LEGEND	
TAG	DESCRIPTION
AC	AIR CONDITIONING
AV	AIR VALVE
BB	BOTTOM OF BANK
BICYCLE	BICYCLE RACK
BUB	BUBBLER
CK	CONCRETE KERB
CL	CENTRELINE OF ROAD
COM	COMMUNICATIONS PIT
DISH	DISH DRAIN
DP	DOWNPIPE
DPG	DOWNPIPE WITH GRATE
ELP	ELECTRICITY PILLAR
EL	ELECTRICITY PIT
FL	FLOOR LEVEL
FP	FLAG POLE
FC	FIBROUS CEMENT
GDN	GARDEN
GF	GROUND FLOOR
GR	GRATE
GUARD	GUARD RAIL
GUT	GUTTER OF KERB
HYD	HYDRANT
INV	INVERT
LIP	LIP OF KERB
LND	LANDING
LP	LIGHT POLE
LT	LEVEL ONE
MP	METAL POLE
UB	UNDERGROUND OVERHEAD
OHP	OVERHEAD POWER
PC	PEDESTRIAN CROSSING
PP	POWER POLE
PV	PATH VALVE
RCP	REINFORCED CONCRETE PIPE
RR	RUBBLE ROCK
RW	RETAINING WALL
RWT	RAIN WATER TANK
SC	STOPCOCK
SGN	SEWER INSPECTION PIT
SP	SPEED HUMP
SMH	SEWER MANHOLE
SS	STREET SIGN
ST	STAIRS
SUB	SUBSTATION
SV	STOP VALVE
SVS	SEWER STOP VALVE
TB	TOP OF BANK
TK	TOP OF KERB
US	UNIDENTIFIED SERVICE
VC	VEHICLE CROSSING

© COPYRIGHT  
THIS PLAN IS NOT TO BE USED FOR ANY PURPOSE OTHER THAN ITS ORIGINAL INTENTION AND REMAINS THE PROPERTY OF SDG. THIS PLAN CANNOT BE REPRODUCED, COPIED OR DIGITALLY TRANSFERRED (IN WHOLE OR PART) WITHOUT PRIOR WRITTEN PERMISSION OF SDG.

PROJECT:  
DETAIL AND LEVEL SURVEY OF LOT 66 IN DP1049613, LOTS 4 & 5 OF SEC35 IN DP758790, LOTS 1 & 2 IN DP174370, LOT 1 IN DP123406, LOTS 3 & 4 IN DP571310, LOT 11 IN DP837836, LOT 1 IN DP316130 & LOT 1 IN DP316706  
CAMMERAY PUBLIC SCHOOL  
68 PALMER STREET CAMMERAY

CLIENT: SCHOOL INFRASTRUCTURE NSW	
FILE: 9009 - Detail & Level - Rev B - 68 Palmer Street Cammeray	
LGA: NORTH SYDNEY	
REF: 9009	CONTOURS: 0.5m
ISSUE: B	DATUM: AHD
SURVEY DATE: 21/05/2024	AZIMUTH: MGA2020
SCALE: 1:200	SHEET 4 OF 7 SHEETS



SDG Pty Ltd  
abn 85 213 523 621  
Suite 1, 3 Railway Street, Baulkham Hills NSW 2153  
t: (02) 9630 7955 w: sdg.net.au  
Liability limited by a scheme approved under Professional Standards Legislation



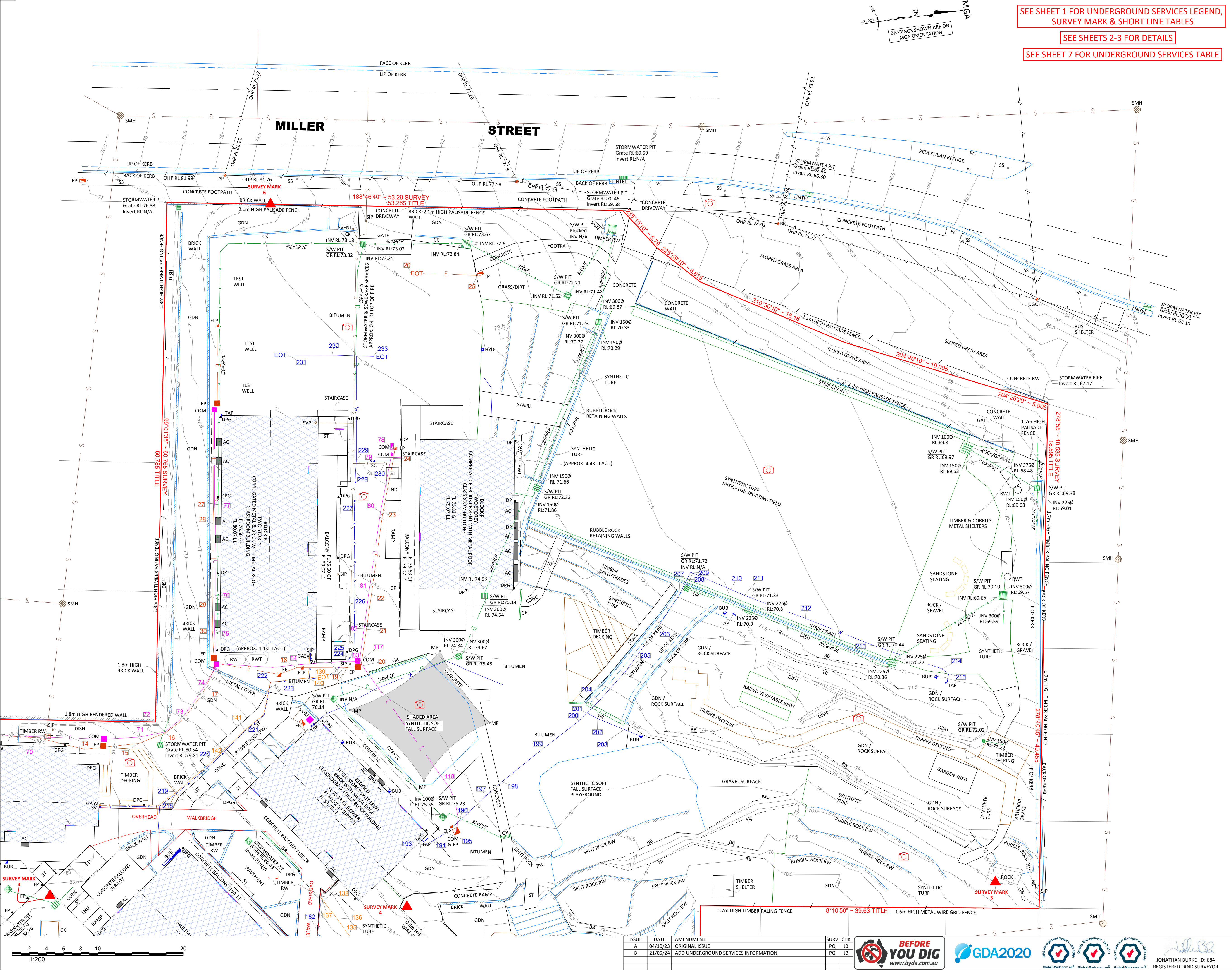

SEE SHEET 1 FOR UNDERGROUND SERVICES LEGEND,  
SURVEY MARK & SHORT LINE TABLES

SEE SHEETS 2-3 FOR DETAILS

SEE SHEET 7 FOR UNDERGROUND SERVICES TABLE

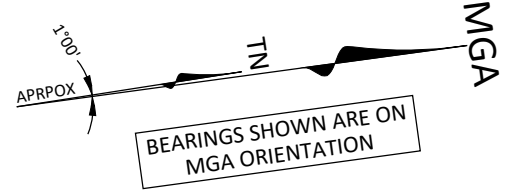

**GENERAL NOTES**

ONLY TREES GREATER THAN 3 METRES IN HEIGHT ARE SHOWN ON THIS PLAN AND THEIR POSITIONS ARE DIAGRAMMATIC ONLY AND MAY REQUIRE ADDITIONAL SURVEY WHERE CRITICAL TO DESIGN.

CONTOURS ARE INDICATIVE AT GROUND FORM ONLY. SPOT LEVELS ONLY SHOULD BE USED FOR CALCULATIONS OF QUANTITIES WITH CAUTION.

LEVELS ARE ON AUSTRALIAN HEIGHT DATUM (AHD).

ALL SETOUT LEVELS MUST BE REFERRED TO THE BENCH MARK SHOWN ON THIS PLAN.

**BOUNDARY NOTES**

A BASIC BOUNDARY SURVEY HAS BEEN DONE SUITABLE FOR DA LODGEMENT PURPOSES.

BOUNDARIES HAVE NOT BEEN MARKED.

**SURVEY INFORMATION NOTES**

THE ORIGIN OF COORDINATES COMES FROM SSM36614 E334531.011 N6256208.068 CLASS B POSITIONAL UNCERTAINTY (PU) 0.02 (MGA2020) ADOPTED FROM SCIMS DATED 18/10/2023.

THE ORIGIN OF LEVELS COMES FROM SSM36614 RL85.989 CLASS LB POSITIONAL UNCERTAINTY (PU) 0.03 ADOPTED FROM SCIMS DATED 18/10/2023.

THE ORIENTATION OF THIS PLAN IS MGA NORTH WHICH HAS BEEN DETERMINED BY GNSS AND IS BASED ON CORNSNET DATA PROVIDED BY URS NSW.

**CERTIFICATE OF TITLE NOTES**

THE FOLLOWING INFORMATION RELATES TO THE RESPECTIVE CERTIFICATE OF TITLE OF EACH LOTS:

- LOT 4 OF SECTION 35 IN DP758790
- (CT EDITION 2 DATED 01/09/2011 SEARCH DATE 15/08/2023)
- AFFECTED BY:
  - EASEMENT FOR ELECTRICITY AND OTHER PURPOSES AFFECTING THE SITE DESIGNATED (A) IN PLAN VIDE AG432227

COVENANTS AND RESTRICTIONS NOTED ON THE TITLE HAVE NOT BEEN INVESTIGATED. THESE SHOULD BE INVESTIGATED PRIOR TO DESIGN TO ENSURE ANY FUTURE DEVELOPMENT COMPLIES.

**SERVICES NOTES**

ONLY THOSE SERVICES VISIBLE AT THE TIME OF SURVEY HAVE BEEN LOCATED AND ARE QUALITY LEVEL A AS DEFINED BY AS 5488.1:2019.

UNDERGROUND SERVICES QUALITY LEVEL B HAVE BEEN LOCATED FOR BY ONPOINT LOCATING ON 21/05/24 TO 24/05/24 USING EQUIPMENT AS NOTED ON REPORT PROVIDED DATED 24/05/24. THE SERVICE POSITION IS SHOWN ON THE PLAN AND THEIR RESPECTIVE DEPTH ARE AS STATED IN THE TABLE.

UNDERGROUND SERVICES QUALITY LEVEL D HAVE BEEN PLOTTED FROM 'DIAL-BEFORE-YOU-DIG' PLANS, ARE QUALITY LEVEL D AS DEFINED BY AS 5488.1:2019 AND ARE ONLY CURRENT AT THE DATE OF SEARCH.

ALL RELEVANT AUTHORITIES MUST BE CONTACTED TO DETERMINE THE FULL EXTENT OF SERVICES PRIOR TO ANY PLANNING OR WORKS NEAR THE SITE.

LEGEND		
TAG	DESCRIPTION	LP LIGHT POLE
AC	AIR CONDITIONING	L1 LEVEL ONE
AV	AIR VALVE	MP METAL POLE
BB	BOTTOM OF BANK	MPH UNDERGROUND OVERHEAD
BICYCLE	BICYCLE RACK	OHP OVERHEAD POWER
BUB	BUBBLER	PC PEDESTRIAN CROSSING
CK	CONCRETE KERB	PP POWER POLE
CL	CENTRELINE OF ROAD	PV PATH VALVE
COM	COMMUNICATIONS PIT	RCR REINFORCED CONCRETE
DISH	DISH DRAIN	RCP RAINWATER PIPE
DP	DOWNPipe	RR RUBBLE ROCK
DPG	DOWNPipe WITH GRATE	RW RETAINING WALL
ELP	ELECTRICITY PILLAR	RWT RAIN WATER TANK
EP	ELECTRICITY PIT	SC STOPCOCK
FL	FLOOR LEVEL	SIP SEWER INSPECTION PIT
FP	FLAG POLE	SPEED SPEED HUMP
FC	FIBROUS CEMENT	SMH SEWER MANHOLE
GDN	GARDEN	SS STREET SIGN
GF	GROUND FLOOR	ST STAIRS
GR	GRATE	SUB SUBSTATION
GUARD	GUARD RAIL	SV STOP VALVE
GUT	GUTTER OF KERB	SVP SEWER VENT POLE
HYD	HYDRANT	TB TOP OF BANK
INV	INVERT	TK TOP OF KERB
LIP	LIP OF KERB	US UNIDENTIFIED SERVICE
LND	LANDING	VC VEHICLE CROSSING

© COPYRIGHT  
THIS PLAN IS NOT TO BE USED FOR ANY PURPOSE OTHER THAN ITS ORIGINAL INTENTION AND REMAINS THE PROPERTY OF SDG. THIS PLAN CANNOT BE REPRODUCED, COPIED OR DIGITALLY TRANSFERRED (IN WHOLE OR PART) WITHOUT PRIOR WRITTEN PERMISSION OF SDG.

**PROJECT:**  
DETAIL AND LEVEL SURVEY OF LOT 66 IN DP1049613, LOTS 4 & 5 OF SEC35 IN DP758790, LOTS 1 & 2 IN DP174370, LOT 1 IN DP123406, LOTS 3 & 4 IN DP571310, LOT 11 IN DP837836, LOT 1 IN DP316130 & LOT 1 IN DP316706  
CAMMERAY PUBLIC SCHOOL  
68 PALMER STREET CAMMERAY

**CLIENT:** SCHOOL INFRASTRUCTURE NSW  
**FILE:** 9009 - Detail & Level - Rev B - 68 Palmer Street Cammeray  
**LGA:** NORTH SYDNEY  
**REF:** 9009  
**ISSUE:** B  
**SURVEY DATE:** 21/05/2024  
**SCALE:** 1:200

**CONTOURS:** 0.5m  
**DATUM:** AHD  
**AZIMUTH:** MGA2020  
**SHEET 5 OF 7 SHEETS**



SDG Pty Ltd  
abn 85 213 523 621  
Suite 1, 3 Railway Street, Baulkham Hills NSW 2153  
t: (02) 9630 7955 w: sdg.net.au  
Liability limited by a scheme approved under Professional Standards Legislation

ISSUE	DATE	AMENDMENT	SURV	CHK
A	04/10/23	ORIGINAL ISSUE	PQ	JB
B	21/05/24	ADD UNDERGROUND SERVICES INFORMATION	PQ	JB



JONATHAN BURKE ID: 684  
REGISTERED LAND SURVEYOR



Schedule of Trees				Schedule of Trees				Schedule of Trees				Schedule of Trees				Schedule of Trees				Schedule of Trees				Schedule of Trees				Schedule of Trees				Schedule of Trees			
No	Diam	Spread	Height	No	Diam	Spread	Height	No	Diam	Spread	Height	No	Diam	Spread	Height	No	Diam	Spread	Height	No	Diam	Spread	Height	No	Diam	Spread	Height	No	Diam	Spread	Height	No	Diam	Spread	Height
1	1	10	10	33	0.3	6	12	65	0.1	2	4	97	0.6	6	6	129	0.4	10	20	161	0.1	2	6	194	0.1	3	4	226	0.2	5	9	298	0.1	3	4
2	0.9	10	10	34	0.2	3	7	66	0.1	2	4	98	0.6	6	6	130	0.5	10	20	162	0.1	2	6	195	0.1	3	4	227	0.7	11	14	300	0.1	3	4
3	0.8	10	10	35	0.5	6	13	67	0.5	7	10	99	0.6	4	4	131	0.6	10	20	163	0.1	2	6	196	0.1	3	4	228	0.2	5	8	301	0.1	3	4
4	0.8	10	10	36	0.4	12	8	68	0.3	5	4	100	0.6	4	4	132	0.4	10	10	164	0.1	2	6	197	0.1	3	4	229	0.2	5	8	302	0.1	3	4
5	0.2	5	8	37	0.4	12	8	69	0.5	8	11	101	0.6	4	4	133	0.5	10	10	165	0.1	2	6	198	0.1	3	4	230	0.5	7	12	303	0.1	3	4
6	0.2	4	6	38	0.4	12	8	70	0.2	5	7	102	0.4	4	4	134	0.5	8	10	166	0.1	2	6	199	0.2	4	5	231	0.4	6	7	304	0.1	3	4
7	0.8	10	10	39	0.6	10	12	71	0.2	5	7	103	0.4	4	4	135	0.3	8	10	167	0.1	2	6	200	1.1	10	11	232	0.5	8	13	305	0.1	3	4
8	0.4	8	6	40	0.1	4	6	72	0.2	5	7	104	0.5	8	10	136	0.5	8	10	168	0.1	2	6	201	0.1	2	4	233	0.3	5	6	306	0.1	3	4
9	0.4	8	6	41	0.4	8	12	73	0.2	5	7	105	1	12	12	137	0.1	2	4	169	0.1	2	6	202	0.1	2	4	234	0.1	3	6	307	0.1	3	4
10	0.4	8	6	42	0.4	8	12	74	0.4	8	8	106	0.6	6	6	138	0.1	2	4	170	0.1	2	6	203	0.1	2	4	235	0.1	3	6	308	0.1	3	4
11	0.2	4	6	43	0.2	4	6	75	0.5	8	11	107	0.6	6	6	139	0.1	2	4	171	0.1	2	6	204	0.2	3	7	236	0.1	3	9	309	0.1	3	4
12	0.2	4	11	44	0.7	10	14	76	0.6	7	15	108	0.6	6	6	140	0.1	2	4	172	0.1	2	6	205	0.3	5	11	237	0.3	6	10	310	0.1	3	4
13	0.5	8	12	45	0.3	10	7	77	0.3	5	6	109	1.4	14	14	141	0.2	5	7	173	0.1	2	6	206	0.3	5	11	238	0.3	6	10	311	0.1	3	4
14	0.4	5	13	46	0.3	5	8	78	0.7	6	15	110	0.5	8	12	142	0.2	6	8	174	0.3	4	7	207	0.6	10	12	239	0.3	4	4	312	0.1	3	4
15	0.4	6	13	47	0.5	6	6	79	0.5	6	15	111	0.5	8	12	143	0.4	9	10	175	0.3	5	11	208	0.6	10	12	240	0.2	3	3	313	0.1	3	4
16	0.4	6	10	48	0.5	8	11	80	0.6	7	15	112	0.1	4	7	144	0.2	4	4	176	0.3	5	8	209	0.2	6	11	241	0.4	6	10	314	0.1	3	4
17	0.3	4	7	49	1.2	15	11	81	0.6	7	15	113	0.6	10	6	145	0.3	5	3	177	0.5	8	10	210	0.1	2	6	242	0.4	2	4	315	0.1	3	4
18	0.3	4	7	50	0.1	2	3	82	0.1	3	8	114	1	10	10	146	0.4	6	10	178	0.5	5	8	211	0.1	2	6	243	0.5	7	12	316	0.1	3	4
19	0.3	4	9	51	0.1	2	3	83	0.4	10	7	115	0.5	10	14	147	0.3	6	12	179	0.2	5	8	212	0.2	5	7	244	0.2	5	9	317	0.1	3	4
20	0.2	4	9	52	0.2	5	15	84	0.2	4	4	116	0.2	4	7	148	0.2	3	4	180	0.1	2	5	213	0.3	6	8	245	0.5	8	12	318	0.1	3	4
21	0.2	4	9	53	0.1	2	3	85	0.1	2	3	117	0.3	6	13	149	0.5	11	14	181	0.2	6	8	214	0.1	4	6	246	0.6	10	12	319	0.1	3	4
22	0.5	7	12	54	0.1	2	6	86	0.1	2	3	118	0.2	4	7	150	0.1	5	8	182	0.2	6	8	215	0.6	10	13	247	0.2	7	7	320	0.1	3	4
23	0.2	4	10	55	0.2	5	10	87	0.1	2	3	119	0.2	4	7	151	0.2	6	8	183	0.6	10	9	216	0.5	10	11	248	0.2	7	7	321	0.1	3	4
24	0.4	6	11	56	0.1	3	8	88	0.6	5	12	120	0.2	4	7	152	0.3	5	7	184	0.6	10	9	217	0.3	7	12	249	0.6	10	13	322	0.1	3	4
25	0.2	5	7	57	0.2	5	12	89	0.1	2	3	121	0.3	5	7	153	0.1	1	3	185	0.6	10	9	218	0.2	5	7	250	0.1	3	4	323	0.1	3	4
26	0.4	6	10	58	0.4	10	13	90	0.1	2	3	122	1.3	16	20	154	0.6	10	8	186	0.6	10	9	219	0.2	5	7	251	0.1	3	4	324	0.1	3	4
27	0.5	6	11	59	1	10	16	91	0.5	8	10	123	1.3	16	20	155	0.4	6	8	187	0.2	4	4	220	0.1	2	6	252	0.4	6	6	325	0.1	3	4
28	0.3	6	12	60	0.2	7	10	92	0.4	8	10	124	1	10	10	156	0.5	8	10	188	0.2	4	4	221	0.1	2	6	253	0.5	10	12	326	0.1	3	4
29	0.4	6	6	61	0.1	2	4	93	0.5	8	10	125	1	12	16	157	0.2	4	7	189	0.2	4	4	222	0.1	2	6	254	0.5	10	12	327	0.1	3	4
30	0.3	4	3	62	0.1	2	4	94	0.5	8	10	126	1	12	20	158	0.2	3	3	190	0.1	3	4	223	0.4	6	11	255	0.5	10	10	328	0.1	3	4
31	0.6	6	6	63	0.1	2	4	95	0.4	8	10	127	0.2	4	8	159	0.1	2	6	191	0.1	3	4	224	0.3	5	9	256	0.5	10	10	329	0.1	3	4
32	0.5	6	12	64	0.5	10	15	96	0.4	8	10	128	0.3	5	5	160	0.1	2	6	192	0.1	3	4	225	0.2	5	9	257	0.1	4	5	330	0.1	3	4

GENERAL NOTES

ONLY TREES GREATER THAN 3 METRES IN HEIGHT ARE SHOWN ON THIS PLAN AND THEIR POSITIONS ARE DIAGRAMMATIC ONLY AND MAY REQUIRE ADDITIONAL SURVEY WHERE CRITICAL TO DESIGN.

CONTOURS ARE INDICATIVE AT GROUND FORM ONLY. SPOT LEVELS ONLY SHOULD BE USED FOR CALCULATIONS OF QUANTITIES WITH CAUTION.

LEVELS ARE ON AUSTRALIAN HEIGHT DATUM (AHD).

ALL SETOUT LEVELS MUST BE REFERRED TO THE BENCH MARK SHOWN ON THIS PLAN.

BOUNDARY NOTES

A BASIC BOUNDARY SURVEY HAS BEEN DONE SUITABLE FOR DA LODGEMENT PURPOSES.

BOUNDARIES HAVE NOT BEEN MARKED.

SURVEY INFORMATION NOTES

THE ORIGIN OF COORDINATES COMES FROM SSM36614 E334531.011 N6256208.068 CLASS B POSITIONAL UNCERTAINTY (PU) 0.02 (MGA2020) ADOPTED FROM SCIMS DATED 18/10/2023.

THE ORIGIN OF LEVELS COMES FROM SSM36614 RL85.989 CLASS LB POSITIONAL UNCERTAINTY (PU) 0.03 ADOPTED FROM SCIMS DATED 18/10/2023.

THE ORIENTATION OF THIS PLAN IS MGA NORTH WHICH HAS BEEN DETERMINED BY GNSS AND IS BASED ON CORNET DATA PROVIDED BY LRS NSW.

CERTIFICATE OF TITLE NOTES

THE FOLLOWING INFORMATION RELATES TO THE RESPECTIVE CERTIFICATE OF TITLE OF EACH LOTS:

- LOT 4 OF SECTION 35 IN DP758790  
(CT EDITION 2 DATED 01/09/2011 SEARCH DATE 15/08/2023)  
- AFFECTED BY:  
- EASEMENT FOR ELECTRICITY AND OTHER PURPOSES AFFECTING THE SITE DESIGNATED (A) IN PLAN VIDE AG432227

COVENANTS AND RESTRICTIONS NOTED ON THE TITLE HAVE NOT BEEN INVESTIGATED. THESE SHOULD BE INVESTIGATED PRIOR TO DESIGN TO ENSURE ANY FUTURE DEVELOPMENT COMPLIES.

SERVICES NOTES

ONLY THOSE SERVICES VISIBLE AT THE TIME OF SURVEY HAVE BEEN LOCATED AND ARE QUALITY LEVEL A AS DEFINED BY AS 5488.1:2019.

UNDERGROUND SERVICES QUALITY LEVEL B HAVE BEEN LOCATED FOR BY ONPOINT LOCATING ON 21/05/24 TO 24/05/24 USING EQUIPMENT AS NOTED ON REPORT PROVIDED DATED 24/05/24. THE SERVICE POSITION IS SHOWN ON THE PLAN AND THEIR RESPECTIVE DEPTH ARE AS STATED IN THE TABLE.

UNDERGROUND SERVICES QUALITY LEVEL D HAVE BEEN PLOTTED FROM 'DIAL-BEFORE-YOU-DIG' PLANS, ARE QUALITY LEVEL D AS DEFINED BY AS 5488.1:2019 AND ARE ONLY CURRENT AT THE DATE OF SEARCH.

ALL RELEVANT AUTHORITIES MUST BE CONTACTED TO DETERMINE THE FULL EXTENT OF SERVICES PRIOR TO ANY PLANNING OR WORKS NEAR THE SITE.

© COPYRIGHT

THIS PLAN IS NOT TO BE USED FOR ANY PURPOSE OTHER THAN ITS ORIGINAL INTENTION AND REMAINS THE PROPERTY OF SDG. THIS PLAN CANNOT BE REPRODUCED, COPIED OR DIGITALLY TRANSFERRED (IN WHOLE OR PART) WITHOUT PRIOR WRITTEN PERMISSION OF SDG.

PROJECT:

DETAIL AND LEVEL SURVEY OF LOT 66 IN DP1049613, LOTS 4 & 5 OF SEC35 IN DP758790, LOTS 1 & 2 IN DP174370, LOT 1 IN DP123406, LOTS 3 & 4 IN DP571310, LOT 11 IN DP837836, LOT 1 IN DP316130 & LOT 1 IN DP316706

CAMMERAY PUBLIC SCHOOL  
68 PALMER STREET CAMMERAY

CLIENT: SCHOOL INFRASTRUCTURE NSW

FILE: 9009 - Detail & Level - Rev B -  
68 Palmer Street Cammeray

LGA: NORTH SYDNEY

REF: 9009	CONTOURS: N/A
ISSUE: B	DATUM: N/A
SURVEY DATE: 21/05/2024	AZIMUTH: N/A
SCALE: N/A	SHEET 6 OF 7 SHEETS



SDG Pty Ltd  
abn 85 213 523 621  
Suite 1, 3 Railway Street, Baulkham Hills NSW 2153  
t: (02) 9630 7955 w: sdg.net.au  
Liability limited by a scheme approved under Professional Standards Legislation

ISSUE	DATE	AMENDMENT	SURV	CHK
A	04/10/23	ORIGINAL ISSUE	PQ	JB
B	21/05/24	ADD UNDERGROUND SERVICES INFORMATION	PQ	JB



JONATHAN BURKE ID: 684  
REGISTERED LAND SURVEYOR



SERVICES-ELECTRICTY			
No	Surface RL	Approx Depth	Service RL
1	85.21	0.80	84.41
2	85.16	0.90	84.26
3	85.14	0.80	84.34
4	85.15	0.80	84.35
5	85.24	1.00	84.24
6	85.39	1.00	84.39
7	85.53	0.60	84.93
8	85.06	0.80	84.26
9	84.91	0.80	84.11
10	84.83		
11	83.92	0.60	83.32
12	83.03	0.50	82.53
13	82.36	0.50	81.86
14	82.02	0.60	81.42
15	81.16	0.60	80.56
16	80.24	0.30	79.94
17	78.02	0.30	77.72
18	76.11	0.60	75.51
19	75.94	0.50	75.44
20	75.89		
21	75.72	1.00	74.72
22	75.55	0.90	74.65
23	75.14	0.45	74.69
24	74.83		
25	73.68		
26	73.96		
27	75.68		
28	75.73	0.60	75.13
29	76.00	0.60	75.40
30	76.17	0.55	75.62
31	83.93		
32	83.88	0.20	83.68
33	83.42	0.20	83.22
34	83.40	0.20	83.20
35	82.86	0.30	82.56
36	82.64	0.30	82.34
37	82.41	0.30	82.11
38	82.20	0.60	81.60
39	86.10	1.10	85.00
40	86.12		
41	86.12	0.70	85.42
42	86.05	0.50	85.55
43	85.89	0.50	85.39
44	85.74	0.60	85.14
45	85.37	0.50	84.87
46	85.17	0.70	84.47
47	85.13		
48	85.11		
49	86.16		
50	86.34		
51	86.10	1.10	85.00
52	85.92		
53	84.97	0.50	84.47
54	85.11	0.50	84.61
55	85.20	0.50	84.70
56	85.45	0.70	84.75
57	85.67	0.80	84.87
58	85.83	1.00	84.83
59	86.02	1.00	85.02
60	86.20	0.90	85.30
61	86.42	0.90	85.52
62	86.58	1.00	85.58
63	86.67	0.90	85.77
64	86.63	1.00	85.63
65	86.51	0.90	85.61
66	86.35	1.00	85.35
67	86.64	0.70	85.94
71	81.19	0.40	80.79
72	80.21	0.30	79.91
73	79.35	0.30	79.05
74	78.05	0.30	77.75

SERVICES-COMMUNICATIONS			
No	Surface RL	Approx Depth	Service RL
68	85.24	1.00	84.24
69	85.06	0.80	84.26
70	82.35	0.50	81.85
75	76.16	0.45	75.71
76	76.00	0.40	75.60
77	75.68		
78	74.77		
79	74.83		
80	75.14	0.45	74.69
81	75.56	0.70	74.86
82	75.72	0.70	75.02
83	75.90		
84	76.11	0.70	75.41
85	85.42	0.20	85.22
86	85.16		
87	84.73	0.20	84.53
88	84.68		
89	84.66	0.20	84.46
90	84.55	0.20	84.35
91	85.33	0.40	84.93
92	85.59	0.60	84.99
93	85.64	0.60	85.04
94	85.62	0.35	85.27
95	84.98	0.45	84.53
96	84.96	0.50	84.46
97	85.11	0.60	84.51
98	85.70	0.90	84.80
99	85.85	0.50	85.35
100	86.09	0.50	85.59
101	86.12	0.50	85.62
102	86.35	0.50	85.85
103	86.36		
104	86.56		
105	86.53	0.60	85.93
106	86.52		
107	86.55	0.70	85.85
108	86.39	0.70	85.69
109	86.17	0.70	85.47
110	86.00	0.50	85.50
111	85.83	0.35	85.48
112	85.66	0.40	85.26
113	85.42	0.35	85.07
114	85.17	0.40	84.77
115	85.06	0.40	84.66
116	84.90	0.40	84.50
117	75.90		
118	76.10	0.90	75.20

SERVICES-GAS			
No	Surface RL	Approx Depth	Service RL
119	86.44	0.55	85.89
120	86.25	0.50	85.75
121	85.69	0.50	85.19
122	85.29	0.50	84.79
123	85.31	0.70	84.61
124	85.11	0.65	84.46
125	84.67	0.25	84.42
126	84.30	0.20	84.10
127	83.82	0.20	83.62
128	84.00		
129	81.07	0.35	80.72
130	80.75	0.15	80.60
131	80.45		
132	80.13	0.30	79.83
133	79.72	0.60	79.12
134	79.52	0.60	78.92
135	79.46	0.60	78.86
136	79.36	0.60	78.76
137	79.25	0.60	78.65
138	79.25		
139	76.02		
140	76.10	0.30	75.80
141	78.37	2.00	76.37
142	79.55	0.55	79.00

SERVICES-POTABLE WATER			
No	Surface RL	Approx Depth	Service RL
143	85.73	1.20	84.53
144	85.59	1.20	84.39
145	85.34	0.90	84.44
146	85.37	1.00	84.37
147	85.02	0.85	84.17
148	84.89	0.95	83.94
149	86.05	1.00	85.05
150	86.29	1.20	85.09
151	86.45	1.00	85.45
152	86.49	0.95	85.54
153	86.45	0.95	85.50
154	86.53	1.00	85.53
155	86.45		
156	84.15		
157	85.12		
158	85.11	0.10	85.01
159	84.99	0.07	84.92
160	84.95		
161	85.00		
162	85.04		
163	84.31	0.40	83.91
164	84.31	0.40	83.91
165	84.27	0.30	83.97
166	84.25	0.30	83.95
167	84.46	0.30	84.16
168	84.93	0.70	84.23
169	84.07	0.45	83.62
170	84.67	0.55	84.12
171	85.15	0.40	84.75
172	85.46	0.40	85.06
173	86.13	0.10	86.03
174	86.43	1.30	85.13
175	86.41		
176	86.17	1.20	84.97
177	85.99	1.00	84.99
178	86.02	1.30	84.72
179	85.79		
180	85.68	1.30	84.38
181	85.00	1.10	83.90
182	79.83	0.20	79.63
183	80.35	0.20	80.15
184	80.61	0.20	80.41
185	80.62	0.20	80.42
186	80.82	0.10	80.72
187	80.93	0.10	80.83
188	83.95		
189	83.97		
190	83.99	0.35	83.64
191	83.95	0.45	83.50
192	83.97		
193	76.33		
194	76.30	0.10	76.20
195	76.19	0.25	75.94
196	76.08	0.35	75.73
197	75.94	0.40	75.54
198	75.89	0.35	75.54
199	75.82	0.30	75.52
200	75.68	0.40	75.28
201	75.61		
202	75.60	0.20	75.40
203	75.64	0.35	75.29
204	75.39	0.40	74.99
205	74.44	0.40	74.04
206	73.03	0.40	72.63
207	71.87	0.20	71.67
208	71.58	0.50	71.08
209	71.54	0.50	71.04
210	71.46	0.50	70.96
211	71.37	0.50	70.87
212	71.11	0.50	70.61
213	70.88	0.50	70.38
214	70.83	0.50	70.33
215	70.85	0.40	70.45
216	85.97	0.55	85.42
217	85.92	0.55	85.37
218	81.12	0.55	80.57
219	80.98		
220	79.55	0.55	79.00
221	78.36	2.00	76.36
222	76.28	0.40	75.88
223	76.15	0.30	75.85
224	75.89	0.45	75.44
225	75.84	0.45	75.39
226	75.60	0.55	75.05
227	75.26	0.40	74.86
228	75.05	0.35	74.70
229	74.98		
230	74.88	0.20	74.68
231	74.80	0.60	74.20
232	74.59	0.60	73.99
233	74.43	0.60	73.83

SERVICES-UNIDENTIFIED			
No	Surface RL	Approx Depth	Service RL
234	85.82	0.30	85.52
235	86.01	0.30	85.71
236	86.17	0.55	85.62
237	86.33	0.35	85.98
238	86.43	0.30	86.13
239	86.48	0.30	86.18
240	86.55	0.35	86.20
241	86.64	0.40	86.24
242	86.64	0.40	86.24
243	86.52	0.40	86.12

GENERAL NOTES

ONLY TREES GREATER THAN 3 METRES IN HEIGHT ARE SHOWN ON THIS PLAN AND THEIR POSITIONS ARE DIAGRAMMATIC ONLY AND MAY REQUIRE ADDITIONAL SURVEY WHERE CRITICAL TO DESIGN.

CONTOURS ARE INDICATIVE AT GROUND FORM ONLY. SPOT LEVELS ONLY SHOULD BE USED FOR CALCULATIONS OF QUANTITIES WITH CAUTION.

LEVELS ARE ON AUSTRALIAN HEIGHT DATUM (AHD).

ALL SETOUT LEVELS MUST BE REFERRED TO THE BENCH MARK SHOWN ON THIS PLAN.

BOUNDARY NOTES

A BASIC BOUNDARY SURVEY HAS BEEN DONE SUITABLE FOR DA LODGEMENT PURPOSES.

BOUNDARIES HAVE NOT BEEN MARKED.

SURVEY INFORMATION NOTES

THE ORIGIN OF COORDINATES COMES FROM SSM36614 E334531.011 N6256208.068 CLASS B POSITIONAL UNCERTAINTY (PU) 0.02 (MGA2020) ADOPTED FROM SCIMS DATED 18/10/2023.

THE ORIGIN OF LEVELS COMES FROM SSM36614 RL85.989 CLASS LB POSITIONAL UNCERTAINTY (PU) 0.03 ADOPTED FROM SCIMS DATED 18/10/2023.

THE ORIENTATION OF THIS PLAN IS MGA NORTH WHICH HAS BEEN DETERMINED BY GNSS AND IS BASED ON CORSNET DATA PROVIDED BY LRS NSW.

CERTIFICATE OF TITLE NOTES

THE FOLLOWING INFORMATION RELATES TO THE RESPECTIVE CERTIFICATE OF TITLE OF EACH LOTS:

- LOT 4 OF SECTION 35 IN DP758790 (CT EDITION 2 DATED 01/09/2011 SEARCH DATE 15/08/2023)
- AFFECTED BY:
  - EASEMENT FOR ELECTRICITY AND OTHER PURPOSES AFFECTING THE SITE DESIGNATED (A) IN PLAN VIDE AG432225

COVENANTS AND RESTRICTIONS NOTED ON THE TITLE HAVE NOT BEEN INVESTIGATED. THESE SHOULD BE INVESTIGATED PRIOR TO DESIGN TO ENSURE ANY FUTURE DEVELOPMENT COMPLIES.

SERVICES NOTES

ONLY THOSE SERVICES VISIBLE AT THE TIME OF SURVEY HAVE BEEN LOCATED AND ARE QUALITY LEVEL A AS DEFINED BY AS 5488.1:2019.

UNDERGROUND SERVICES QUALITY LEVEL B HAVE BEEN LOCATED FOR BY ONPOINT LOCATING ON 21/05/24 TO 24/05/24 USING EQUIPMENT AS NOTED ON REPORT PROVIDED DATED 24/05/24. THE SERVICE POSITION IS SHOWN ON THE PLAN AND THEIR RESPECTIVE DEPTH ARE AS STATED IN THE TABLE.

UNDERGROUND SERVICES QUALITY LEVEL D HAVE BEEN PLOTTED FROM 'DIAL-BEFORE-YOU-DIG' PLANS, ARE QUALITY LEVEL D AS DEFINED BY AS 5488.1:2019 AND ARE ONLY CURRENT AT THE DATE OF SEARCH.

ALL RELEVANT AUTHORITIES MUST BE CONTACTED TO DETERMINE THE FULL EXTENT OF SERVICES PRIOR TO ANY PLANNING OR WORKS NEAR THE SITE.

© COPYRIGHT

THIS PLAN IS NOT TO BE USED FOR ANY PURPOSE OTHER THAN ITS ORIGINAL INTENTION AND REMAINS THE PROPERTY OF SDG. THIS PLAN CANNOT BE REPRODUCED, COPIED OR DIGITALLY TRANSFERRED (IN WHOLE OR PART) WITHOUT PRIOR WRITTEN PERMISSION OF SDG.

PROJECT:

DETAIL AND LEVEL SURVEY OF LOT 66 IN DP1049613, LOTS 4 & 5 OF SEC35 IN DP758790, LOTS 1 & 2 IN DP174370, LOT 1 IN DP123406, LOTS 3 & 4 IN DP571310, LOT 11 IN DP837836, LOT 1 IN DP316130 & LOT 1 IN DP316706 CAMMERAY PUBLIC SCHOOL 68 PALMER STREET CAMMERAY

CLIENT: SCHOOL INFRASTRUCTURE NSW

FILE: 9009 - Detail & Level - Rev B - 68 Palmer Street Cammeray

LGA: NORTH SYDNEY

REF: 9009	CONTOURS: N/A
ISSUE: B	DATUM: N/A
SURVEY DATE: 21/05/2024	AZIMUTH: N/A
SCALE: N/A	SHEET 7 OF 7 SHEETS



SDG Pty Ltd  
abn 85 213 523 621  
Suite 1, 3 Railway Street, Baulkham Hills NSW 2153  
t: (02) 9630 7955 w: sdg.net.au  
Liability limited by a scheme approved under Professional Standards Legislation

ISSUE	DATE	AMENDMENT	SURV	CHK
A	04/10/23	ORIGINAL ISSUE	PQ	JB
B	21/05/24	ADD UNDERGROUND SERVICES INFORMATION	PQ	JB



## Melbourne

15 Business Park Drive  
Notting Hill VIC 3168  
Telephone (03) 8526 0800

## Sydney

Suite 3, Level 1, 20 Wentworth Street  
Parramatta NSW 2150  
Telephone (02) 9354 0300

## Brisbane

Level 5, 43 Peel Street  
South Brisbane QLD 4101  
Telephone (07) 3105 1460

## Adelaide

1/198 Greenhill Road  
Eastwood SA 5063  
Telephone (08) 8378 8000

## Perth

Level 1, 21 Adelaide Street  
Fremantle WA 6160  
Telephone (08) 6555 0105

## New Zealand

7/3 Empire Street  
Cambridge New Zealand 3434  
Telephone +64 27 777 0989

## Wangaratta

First Floor, 40 Rowan Street  
Wangaratta VIC 3677  
Telephone (03) 5721 2650

## Geelong

51 Little Fyans Street  
Geelong VIC 3220  
Telephone (03) 8526 0800

## Wimmera

597 Joel South Road  
Stawell VIC 3380  
Telephone 0438 510 240

## Gold Coast

Suite 37, Level 4, 194 Varsity Parade  
Varsity Lakes QLD 4227  
Telephone (07) 5676 7602

[watertech.com.au](http://watertech.com.au)

